EST SAN FRANCISCO NEWS

Oakland Tribune.

LAST EDITION

HER—Oakland and vicinity: Cloudy tonight, fair Saturday; light west wind.

OAKLAND, CALIFORNIA, FRIDAY EVENING, AUGUST 1, 1913.

22 PAGES

NO. 182.

HT FOR YOUTHS BEGIN

ASES ... NOT PRESSING U. S.

Secretary Bryan Says Action in Mexico Is Not Necessary

Issues Statement Declaring Contrary Reports Untrue

...el Men Can't ... victed," Al- ... Statement.

SAN FRANCISCO, Aug. 1. ... in conference with ... special agent who prosecuted the West- ... cases here this month ... lawyers, namely, ... the community and ... of witness ... said today that he ...

... influence ... returned. When John ... resigned as United States attor- ... he charged in a sensational letter ... President Wilson ... brought to bear on Attorney ... McReynolds to order the ... postponed.

TO PRESS CASES.

... Treasury Agent Tidwell, who is ... of the Western Fuel investiga- ... stated today that his depart- ... was ready to press the cases

(Continued on Page 2, Col. 4)

WASHINGTON, Aug. 1.—After a conference with President Wilson ... Secretary Bryan ... issued the following statement:

"The statement which appeared in some of the morning papers to the effect that the United States ... bear on the future status of Mexico ... is entirely without foundation."

Administration officials were pleased to observe the reports from Mexico City that ... Mexican government ... was planning to submit peace terms ... both countries. So far as is known the policy of the Washington government will be in accord ...

The chief difficulty in negotiating peace is admitted by agents ... it is the selection of a provisional president. The ... made today by some ... that on ... of Adolfo de la Huerta ... not taken part in the fighting ... expedient to select one of the ... diplomats for representation ... was ... would ... their ... ministration ... Gilbert ... were being men-

PLAN OF DIAZ IS PLAINS.

LOS ANGELES, Aug. 1.—Felix Diaz, candidate for president of Mexico, who arrived here Wednesday, presumably on the way as special Mexican envoy to Japan, said today that he might not go to Japan.

"Certain circumstances have developed," he explained, that make it impossible now to say what I shall do.

"I do not know where I am going, or when I am going."

General Diaz made the statement

(Continued on Page 2, Col. 3)

PROTECTION FOR MINORS ASSURED

Ward Masters' Case Brings Court and District Attorney to Investigation of Saloon Men

NAMES OF THE ACCUSED MADE PUBLIC

MANHOOD MUST BE UPHELD IN ALL ALAMEDA COUNTY

By PHIL M. CAREY
Acting District Attorney.

THE district attorney of Alameda county is ... with the views of Judge Donahue ... gambling places where young men, ... are permitted to gamble and play card ...

The Juvenile Court law was enacted by ... for the very purpose of protecting and preserving the young manhood and the young womanhood of this state, and ... provides that any person who shall, by any act or omission, encourage, cause or contribute to the dependency or delinquency" ... minor children shall be guilty of a misdemeanor. This is a good law and it will be enforced in this county.

We mean to be absolutely fair to all people, ... tunity of calling this law to the attention ... after persons who contribute to the dependency ... children, whether boys or girls, by allowing ... served to them, intoxicating liquors in cafes ... or to gamble or to play games of chance for ... else that is a violation of the Juvenile Court ... be prosecuted to the full extent of the law.

We intend investigating the alleged delinquency of Ward Masters, who embezzled his employer's money for the purpose of gambling. We have issued subpoenas to bring into court ... find, who have had anything to do with people who engage in gambling in this community. We ... vestigation in the Juvenile Court now.

In the Helen Sargent case, the case of a young girl of about 16 years, who has been visiting different drinking places and public dance halls where intoxicating liquors are served to her in company with men, we, likewise, are ... tigation and we intend to bring to justice all those who have violated against the law in this case and against the morals of the community.

If it is important to preserve the young manhood of this community, it is just as important, if not more important, to preserve the young womanhood. This good result can be best ... those persons who are responsible for, and who contribute to, children's downfall.

Official investigation of saloons and cafes where minors are enticed to gamble and accept intoxicating liquors began this afternoon in the Juvenile Court before Superior Judge William H. Donahue, when seven men, implicated in the downfall of Ward Masters, 18 years old, appeared in answer to subpoenas. The men were:

Jack Heaney, proprietor of a saloon at 1111 Broadway.

John Doe Weeks, proprietor of a saloon at College avenue and Fairmont.

John Doe Meyers, proprietor of a saloon at East Fourteenth and Twenty-third avenue.

John Doe Kruhn, employe of Meyers.

Fred Whitehouse, proprietor of a barbershop at College avenue and Lawton.

Fred Minor, barber, College avenue and Lawton.

W. J. Cocheral, 3618 East Fourteenth street.

The last four were ... ed by Masters as having ... with him in the saloons ... oned.

Young Masters ... before Judge Donahue this ... in connection with his application for probation on a charge of embezzling ... money from his employer, ... Lewis. Previously the youth had admitted his crime and acknowledged to the court that he had gambled in saloons, explaining that he had ... money ... for money in the ... ing in card games ... and that the only thing demanded ... him by the proprietors was that he had five dollars."

JUDGE IN ACTION.

... such conditions in ... exposure of ... TRIBUNE and the ... those responsible ... instructions from ... District Attorney ... the guilty persons.

... evidence of the need for ... investigation as has been ... shown yesterday afternoon ... Juvenile Court when Helen Sargent ... accused of delinquency, was ... years old and looks younger. ... oath she testified that she ... been welcomed ... she has been served with ... liquors without any ques-

tion ... names ... men ... ing ... cating ...

Assistant District Attorney Carey ... case ... soon ... issued ... Francisco ... Pablo ... a chance ... taken ... the Sergeant ... on bond ... county ... The ... scandal ... to subpoena ... law.

The ... ney's ... ling ... to charge ... today ... to the District Attorney ...

... paper ... pressed ... glad ... THE TRIBUNE coming ... the ... publicity and public condemnation ... mer ... dous ... of ... spot ...

The ... Judge Sergeant ... to develop into an investigation more ... than ... which the district attorney's office is now engaged ...

Here is a girl whom the officials say ... and does not appear to be even fifteen ... according to District Attorney Carey. The girl's test ... Juvenile Court on one night she made the rounds of the downtown cafes with two sets of men ... without question. Later she went with men to a public dance hall, ... to a Hangman's lark.

"We intend to subpoena every man connected with this case, and to fix the guilt upon the parties responsible," said Carey.

"It is important to note that the Juvenile Court has jurisdiction of girls up to the age of twenty-one. Some people think that it is an offense against the law to serve liquor to girls if they are over the age of 18. ... this ... is ridiculous."

Already the effect of the investigation ... tion ... hue ... appear ... Most of ... to prosecute ...

(Continued on Page 3, Col. ...)

MANN DENOUNCES ADMINISTRATION

Diggs-Caminetti Debate Closes; Resolution by Kahn Tabled.

WASHINGTON, Aug. 1.—The Caminetti-Diggs debate in the House wound up today with Republican Leader Mann delivering a hot attack on the administration and Attorney General McReynolds for postponement of the prosecutions, and Chairman Clayton of the judiciary committee replying with a spirited defense. The galleries were crowded, but Mann minced no words.

"The Republicans have fallen down utterly in their attempt to make a scandal out of this case," Clayton said. "They have not been sustained by the facts, so the gentleman from Illinois alopts the tactics of a police court lawyer and weeps his way out of court."

The House tabled Kahn's resolution calling for information which Attorney General McReynolds already has supplied, 93 to 57.

HELP DIGGS-CAMINETTI CASE.

SAN FRANCISCO, Aug. 1.—Although former United States Attorney John L. McNab resigned because of alleged attempts to cause him to back down in the prosecution of the cases of Maury I. Diggs and Drew Caminetti, he is assisting Special Prosecutors Matt Sullivan and Theodore Roche. He has been spending considerable time this week in going over the evidence with the attorneys, indicating to them the strong points in the white slave accusations against the two prominent Sacramentans. McNab is confident that the prosecution will be of such a vigorous character as to result in the conviction of the pair but he is not so sure regarding the Western Fuel cases which have also been placed in the hands of Sullivan and Roche.

MRS. LAFLER GIVEN DECREE OF DIVORCE

Fair Applicant Asks no Alimony, But Wants Freedom Only.

Gladys Courvosier Lafler, society woman and raiser of blooded wolfhounds, is today free from Harry Anderson Lafler, poet, clubman and designer of the famous Highland drive. The interlocutory decree was signed this morning by Superior Judge Fred V. Wood. No alimony was asked by the fair applicant for freedom from marital bonds. "I want my freedom and that's all!" she declared to the jurist.

Mrs. Lafler filed secret papers for divorce last week, alleging several instances of cruelty in asking for her freedom. Among these she declared that her spouse had conferred on her the title of "Damned Little Hellcat," and other names which caused her mental anguish. She stated that he had gripped her roughly by the wrists, neglected her at times, and displayed a bad temper. She also alleges that he was discourteous to her friends and thus embarrassed her.

Mrs. Lafler yesterday afternoon was on the witness stand, and wept as she recounted her tale of marital woes. Mrs. Louise Macmillan, a mutual friend, took the stand, declaring that Lafler displayed a vicious temper and subjected his wife to indignities. The witness stated that she often was compelled to look after Mrs. Lafler's

(Continued on Page 2, Col. 5)

RUSSIA WILL NOT EXHIBIT AT FAIR

Decides Against Official Participation; Treaty Cause.

ST. PETERSBURG, Aug. 1.—The Russian government decided today not to participate officially in the San Francisco Panama-Pacific Exposition.

RUSSIA'S ACTION NOT SURPRISE.

SAN FRANCISCO, Aug. 1.—The announcement today from St. Petersburg that Russia would not exhibit at the Panama-Pacific International Exposition here in 1915 was expected at exposition headquarters and excited no surprise. Russia's attitude is attributed to the action of Congress in abrogating the treaty between the two nations because of Russia's refusal to issue passports on a basis of equality with other foreigners to Jews who have become American citizens.

As to the reluctance of Germany to accept the invitation offered, President Moore felt that the ultimate decision of Great Britain, which he feels may yet be favorable, would be the determining factor.

GERMANY MAY NOT EXHIBIT.

BERLIN, Aug. 1.—Although the German secretary of the interior declared today that Germany had not yet taken any action in regard to the question of participation in the Panama-Pacific Exposition at San Francisco in 1915, the opinion is freely ex-

(Continued on Page 2, Col. 2)

Clough May Head Northern Pacific

NEW YORK, Aug. 1.—W... Clough, president of the ... Northern Pacific ...

Troops Sent From Canton To Intercept Loyal Forces

HONGKONG, China, Aug. 1.—General Lung Chi-Kuang with a ... loyal troops from the province of Kwangsi is marching on Canton, after taking possession of Shiuhfur on the west river. An engagement is imminent between General Lung's army and troops dispatched from Canton by the governor-general of Kwang Tung.

HONGKONG, Aug. 1.—General Lung Chi-Kuang, commander of the government forces in the province of Kwangsi, ... Lung Chi-Kuang, which was in the hands of the rebels. Commander ... Shang has been out and trains stopped. Troops have been ordered ... panic stricken. There is an immense exodus from the city and all business ... was been suspended.

WHO SAYS JULY IS A DULL MONTH?

CERTAINLY NOT THE

TRIBUNE

For during the month of July, 1913, this paper made a gain in advertising patronage over July of 1912 of

6407 INCHES

Equivalent to 305 Cols. or forty-three and a half pages.

A Bigger, Better Paper all the time. The merchants know that THE TRIBUNE secures them

RESULTS

SCHOOL BOOKS MAY INVOLVE TAX LEVY

Law Passed by Legislature Causes Matter to Be Complicated.

That the county, if it is compelled by the recent decision of Attorney General U. S. Webb, to furnish free, to children attending the public schools, all textbooks, will be in a peculiar financial position and will have to rush a special tax levy and draw ahead of it for the purpose, was discovered today by Superintendent of Schools George W. Frick.

A complication arises in the matter from the law passed by the legislature last session, not stating where the money is to come from.

The matter may result in a tangle which will involve both city and county school departments.

The decision of Attorney General U. S. Webb that the public schools must fur- [illegible] activity, both in the city school department and in the offices of County Superintendent of Schools George W. Frick. The latter, with Superintendent A. C. Barker of the city department, and Assistant District Attorney Walter Burpee, yesterday called on Webb, outlining their ideas on the matter.

NO MONEY FOR BOOKS.

According to Burpee and Frick, the county has no money for these books, and it is declared that the law does not state that city or county funds can be used for this purpose. Foreseeing this, Frick and E. Morris Cox of the Oakland school department endeavored at the last session of the legislature, to have a bill passed setting aside a special fund for this. This bill was not passed.

"I do not know what we are to do," declared Frick today. "In the first place we do not know that we have the right to spend county funds for these books, and in the second place we have no money, anyhow. We will have to hurry and make estimates and try and get them in the next tax levy. This will leave us short this year, and we will have to draw ahead, if the law provides that we can so use county funds. In other words, we are strictly up against it, although of course we can get the money in time."

Burpee contends that the law applies to state text books. He bases this opinion on the fact that the law does not state that city or county departments can buy other books, or that the state will. In other words, the law, if it states that all school supplies may be free to children, does not set forth where the money is to come from, and without legal authorization the county cannot expend funds.

Should Webb's final report, to be submitted in a few days, decide that the county must pay this money the special tax levy must be estimated at once and placed in the budget. This will then be drawn against for the supplies before it is in.

CARPENTER STRUCK BY UNKNOWN ASSAILANT

August Johnson, a carpenter, living at 2321 Cherry street was found unconscious on the street last night, the victim of a heavy blow. Mystery surrounds the affair, on which the police are working. The man sustained a fractured skull and is today in a serious condition at the Receiving hospital.

Johnson was found at the corner of Forty-seventh and Grove streets by the police and revived after arriving at the hospital. The man stated that he had been drinking and could not tell how he received the injury.

RANSACK HOME AND SECURE $98 IN LOOT

SAN RANCISCO, Aug. 1.—The home of Mrs. E. A. Dyer, 343 Devisadero street, was ransacked by a thief this morning and articles to the value of $98 taken.

A Wonderful, Harmless Home Treatment for the Eye

Mayerle's Eyewater

50c at your nearest druggist, or by mail 65c from GEORGE MAYERLE OPTICAL CO. (Est. 22 Years), 560 Market Street, San Francisco. REFUSE A SUBSTITUTE.

JIM PHIZ, He Remarks

"The Mexican situation ain't half the worry of the freckles on "Constant Reader's" nose.

RUSSIA DECIDES AGAINST EXHIBIT

Will Not Participate in Panama-Pacific Exposition.

(Continued From Page 1)

pressed in official circles that the German empire will not be represented there.

It was pointed out today that the British government's decision not to participate settled also the action of Germany, as the only factor which might have induced the German government to bring pressure to bear on unwilling business men to exhibit was the fear of unfavorable competition with Great Britain. Business men generally declare themselves tired of the expense connected with frequent expositions and say they see no prospect of financial returns should they exhibit at San Francisco.

AUSTRO-HUNGARY "HARD UP."

VIENNA, Aug. 1.—A commission of representatives of the Austro-Hungarian government and of the local chambers of commerce is about to go to Toronto to visit the exposition there and will subsequently proceed to San Francisco.

On this commission's report depends the reply of the Austro-Hungarian government as to participation in the Panama-Pacific Exposition. The question is largely one of finance. The government hesitates to appropriate a sum sufficiently large to assure representation on a scale commensurate with the dignity of the empire.

UNION MUST PAY DAMAGE AND STOP PICKETING

The sum of $350 was awarded as damages in the Superior Court this morning to T. W. Wade and a permanent restraining order issued against the Moving Picture Operators' Union preventing the picketing of a motion picture theatre owned by the plaintiff. The order was issued from Department 6 of the Superior Court.

ARRAIGN REALTY DEALER ON CHARGE OF ASSAULT

Charles W. Arens, accused of drawing a revolver on F. D. Burr, a realty dealer, in the latter's offices in the Security [illegible] Judge Donahue yesterday. He drew the gun following a dispute over the sale of a ranch near Livermore. He is accused of assault with a deadly weapon, and is to face trial on this charge.

It's An Appeal You Can Hardly Resist—

When you have assurance that the best workmanship obtainable, faultless fabrics and unquestionable style constitute the construction of our

$15 and $1[illegible].50

Special Suits

It should be the final argument for clothes perfection. You can't get anything to compare at [illegible] anywhere near the price—backed up by our unconditional guarantee.

See Our Windows

Double S.H. Trading Stamps on Morning Purchases

Alameda County Agents for Johnston & Murphy Shoes.

MESMER-SMITH CO.

THE HOUSE OF MERIT.

1272-1276 WASHINGTON STREET

MRS. HAVENS BACK FROM HONEYMOON

Former Sue Miller Returns to Home of Parents With Secret Undisclosed.

Mrs. Seyd Havens has returned to Oakland, bringing with her the secret of the causes which led to the sudden ending of her honeymoon with the son of Mr. and Mrs. Frank C. Havens. She reached here last evening from Calgary, Canada, and sought seclusion in the home of her parents, Mr. and Mrs. M. K. Miller, 431 Twenty-eighth street.

[illegible] matrimonial craft in which the couple embarked here June 23 has not been publicly disclosed by the former Sue Miller. Whatever revelations she may have made to her parents will have been awaiting details of the sudden separation at Calgary, there has not yet been any disclosure [illegible] social [illegible]

moved.

Mrs. Havens is resting at her home, with the companionship of her parents, and Mrs. Samuel Shepard, sister of Mrs. Miller.

The bride's mother had nothing to say this morning, further than that a statement for the enlightenment of friends of the couple would be made in a few days. Newspaper reporters who sought to interview Mrs. Havens today received this announcement.

[illegible] Havens, who parted from his bride in Calgary more than two weeks ago and [illegible] wedding to pretty Sue Miller at Trinity church on June 23 followed his declaration on the day previous that he had no intention to marry and Miss Miller's equally definite statement that the wedding had been set for several weeks later.

Another chapter in the romance is completed by the bride's return, alone, to the city in which she married a little more than a month ago. But a previous chapter, dealing with the tangled web of love, is still a sealed one for a few days at least.

MEXICAN POLICY STAYS UNCHANGED

(Continued From Page 1)

after he had received a cable message from the City of Mexico. Whether this message referred to the reported action of Provisional President Huerta to recall him from the proposed Japanese "social mission" he declined to say.

Diaz did not seem worried. He and his party visited Mount Lowe, and on the return several members of the entourage said they expected to remain in Los Angeles some time longer.

ASK LANE'S VIEWS.

The House foreign affairs committee today decided to ask Ambassador Henry Lane Wilson to appear and outline his views on Mexico. The ambassador may meet the committee.

Chairman Flood, setting forth the views of the administration as he has secured them from President Wilson and Secretary Bryan made it clear that the administration was determined not to recognize the Huerta government and that Secretary Bryan contemplates an attempt to get a valid, binding election.

That it might proceed immediately and intelligently if the necessity for legislative action should arise, the committee decided to inform itself accurately as to the conditions in Mexico.

MAY RECONSIDER ACTION.

The determination of the committee to call Ambassador Wilson developed considerable difference of opinion on whether his testimony, in view of the wide variance between his views and those of the president and Secretary Bryan, might not prove embarrassing to the administration. Some members of the committee which is strongly inclined to give the president and state department a free hand in the situation believed Ambassador Wilson should not be called until Secretary Bryan and the president could be consulted. With that situation in mind, Chairman Flood will confer with the secretary and the president and an attempt may be made to reconsider today's action.

WASHINGTON, Aug. 1.—Late today Chairman Flood telegraphed Ambassador Wilson withdrawing a previous request for his appearance before the foreign affairs committee on the ground that his appearance was "unnecessary and undesirable under existing circumstances and conditions."

WILL HAVE PROTECTION.

SAN FRANCISCO, Aug. 1.—At the request of the Mexican consul here, a special detail of police will guarantee the protection of General Felix Diaz, special ambassador from Mexico to Japan, when he arrives here from Los Angeles. The demonstrations there against him by Maderistas gave rise to fears for his safety here.

To Have Money in the Banks for Crop-Moving

WASHINGTON, Aug. 1.—Secretary McAdoo today prepared to distribute the promised twenty-five to fifty millions of dollars of government funds to the agricultural regions of the South and West. The secretary is obtaining information as to the relative needs of each section where harvesting is now under way or soon to begin and expects to have the money in the banks in ample time for the movement of crops.

Treasury officials were confident that the secretary's plan would be a powerful factor in averting or relieving the prospective tightness of money characteristic of the crop-moving season.

H. F. Platt Is Still Under Surveillance

SAN FRANCISCO, Aug. 1. — Henry H. Platt, defaulting cashier of the California Pacific Title Insurance company, is still under surveillance at his home at 2324 Mitchell street, Oak[illegible] expected that he will [illegible] custody as soon as word is sent out by the [illegible] Meanwhile, [illegible] it is not known whether Platt's defalcations will be $70,000 or $150,000. Relatives of the [illegible] amount is anywhere near as great as this and declare that [illegible] be put in a better light when all of the facts are known.

BRIBERY ALLEGED IN FUEL CASES

Witness Powers Declares He Was Offered $50,000 to "Quit."

(Continued From Page 1)

against the so-called coal trust to the finish.

"We are ready to go ahead and you can say for me that there will be no let-up in the prosecution, said Tidwell.

Powers is convinced that a far-reaching plot has been framed to eliminate him as a witness for the Government in the Western Fuel cases. This plan includes, he declares, his own discharge from the Government service, in which he is now employed.

As he did not listen to these offers of wealth, the latest maneuver on the part of the coal company's defense, Powers [illegible] of conspiracy.

In his story Powers names Special Treasury Agent John W. Smith, one of the Western Fuel case investigators, as the man who told him how to get rich over night. Two other white sources are named.

Special Treasury Agent W. H. Tidwell, who is in charge of the Western Fuel case investigation, said today:

TIDWELL ANGRY

[illegible] ings of an irresponsible man. I talked to Powers yesterday about these things. [illegible] to feel that he would be indicted. He had reported to me previously concerning alleged attempts to bribe him. Those reports were turned over to the attorneys for the Government. Powers has not been notified that he would be discharged."

Theodore A. Bonke, who is associated with Matt I. Sullivan in the prosecution of the Western Fuel cases, said:

"Powers is an important witness for the government. We have had no intimation that he was to be discharged or that there was any attempt to have him indicted. Of course, we knew nothing of these alleged bribery charges. I have seen no reports from Tidwell in this matter."

POWERS' STATEMENT.

Powers' statement follows:

"It is natural that I should have been offered bribes," said Powers today. "I once made a mistake and I suffered for it. It is true that I was convicted for opium smuggling and paid the penalty, but, since I have been in the government service, nobody can point to a single case where I have failed to live honestly and be square in my dealings with the treasury department officials.

"The bribes, which were offered me, came from surprising sources. Special Treasury Agent John W. Smith, who has been one of the Federal investigators in the Western Fuel cases, said only a week ago, when we were going to Oakland together, that I was a fool not to accept the $20,000 which he knew the coal company would give me to change my testimony.

CANNOT BE CONVICTED.

"The Western Fuel officials cannot be convicted," said Smith, in that conversation. I know they are willing to pay you $20,000 to get out of the country — and I would take it, if I were you. You've got to look out for yourself.

"Prior to that I received an intimation that the Western Fuel company would be willing to pay as high as $50,000 to lay down. This offer came to me from Captain Bassett of the barge Nanaimo, one of the coal company's boats. Bassett told me that I was 'an awful nutt' if I didn't take what the indicted men would pay to get me to change my testimony.

"'Take what you can get and quit,' he said. I asked him what it would be, and he said that if $20,000 was not enough they would be willing to pay as high as $50,000, and be glad to do it.

"'See Jim Smith of the Western Fuel company,' said Bassett, 'and you'll get your $50,000 without any trouble. The government is going to fire you as soon as the Western Fuel cases are over. Don't be a sucker.'

MADE A REPORT.

"All this conversation I reported to Special Treasury Agent Tidwell in a formal report — one of those reports which we special agents make each morning. I have heard of no action on that report of mine. All that I have heard is that Tidwell has received word from Washington, from Secretary of the [illegible] to discharge me as soon as the Western Fuel cases were concluded.

"In regard to the rumor that I was to be indicted I have this to say: I learned from James Ballestra, an employe of the D. O. Mills estate at Millbrae and former employe of the Western Fuel company, that Special Treasury Agent John W. Smith had visited him on several occasions and had told him that he didn't 'want' him, but that he 'wanted' me. Smith said Ballestra told him that he had heard that I had told Ballestra, when I was foreman bartender of the Western Fuel company, to block the coal scales so that the weights would be 'crooked.'

TESTIMONY VITAL.

"It is on such information that some of the government officials are trying to get my indictment and thus break down the prosecution of the Western Fuel officials, for it is known to such investigators as former United States Attorney John L. McNab that my testimony is vital to bring about the conviction of the officials of the coal company on the charge of defrauding the government.

"I may be giving government secrets, such as they are, but I believe it is my duty to do so. I know that Special Agent Tidwell assigned three special agents to dig up evidence against the Western Fuel officials, and that, when they returned and reported they could find nothing against the coal trust, he seemed very well pleased."

Bunco Trial Witnesses May Go Back to Prison

SAN FRANCISCO, Aug. 1—District Attorney Fickert and Presiding Judge Dunne have decided that Michael Gallo, Frank Du Bose, "Chico" Ravigo and Maurice De Martini, convicted bunco men and star witnesses against eight accused grafting policemen are having too good a time in the county jail and declare the men ought to be in the jute mill or on the rock pile at the state penitentiary. Accordingly Fickert brought Gallo and Du Bose before him today and they will be returned to San Quentin immediately to serve out their unexpired terms. Ravigo was brought here from St. Louis and De Martini has had a stay of execution at the hands of Judge Lawlor. Both of these men were brought before Presiding Judge Dunne this afternoon in order that the [illegible] decide as to what should be done with them.

A good hot weather drink. The juice of a lemon in a cup of delicious

Ridgways Tea

Renews your energy

Sale of Suits and [illegible]

$9.75

VALUES To $25

To force the sale of the [illegible] Suits and Coats we have ad[illegible] made greater price c[illegible] ever. You'll find suits and co[illegible] at double this sale pric[illegible] mer styles are represen[illegible]

DON'T OVERLOOK THIS [illegible]

New Fall Suits [illegible]

SUITS

$15 to $45.00

Hundreds to select fr[illegible] latest eastern creation[illegible] coats, draped skirts, fu[illegible] effects.

A Complete Sho[illegible] Skirts and [illegible]

Togg[illegible]

568-572 Four[illegible]

Between Clay an[illegible]

MRS. LAFLER WINS DIVORCE DECREE

Fair Applicant Asks for No Alimony, but Wants Freedom Only.

(Continued From Page 1)

wants, especially when the latter was ill, while the poet-husband spent his time elsewhere.

"I think he is tired of me," wailed Mrs. Lafler before the judge. "When we are out together he is lovely, but at home—he's awful. He gets me just too nervous for anything!"

"Sort of street angel, is he?" asked Judge Wood.

"Yes, judge, that's it!" was the answer.

This morning the decree was granted following a stipulation on the part of Mrs. Lafler's attorneys that alimony was not to be asked. The securing of the divorce took exactly one hour of time in court, and exactly one week altogether. Mrs. Lafler was married to the poet a week after she was divorced from her first husband, W. S. Madden, a naval officer.

She is the daughter of a San Francisco art dealer. Both she and her husband are well known here and in San Francisco. He is a member of the Bohemian Club, a member of the Commercial Club and formerly was editor of the Blue Mule. Mrs. Lafler is now living in Berkeley, where she has rented the cottage of Dane Coolidge, the writer. Lafler is at the Hotel [illegible]

Denies Shortage in Casualty Co. Funds

SAN FRANCISCO, Aug. 1.—Edmund F. Green, who has been accused of irregularities with the funds of the Pacific Coast Casualty Company, the local office of which he was in charge, returned yesterday from the north. He asserts that he told the directors of the concern that he was going to Portland and denies that there has been any shortage. His counsel, Attorney James W. Scott, has advised him to make no statement.

Cross-Examination of Mulhall Ended

WASHINGTON, Aug. 1.—Cross-examination of Martin Mulhall, confessed lobbyist for the National Association of Manufacturers, ended today before the senate lobby committee.

Mulhall was excused until Monday and turned over to the House lobby committee. The Senate committee will turn next week to the files of the National Association of Manufacturers and examination of its officials.

DANGLED PHOTO OF HIS RIVAL BEFORE HIS EYES

SAN FRANCISCO, Aug. 1.—Max C. Rolff, a grocer of 2777 Sacramento street, put up with much cruel treatment at the hands of his wife, Clara Barbara Rolff, according to his allegations in a divorce suit begun this morning, but the climax came when his better half dangled before his eyes a picture of herself said to have been taken in the arms of another man. Rolff says that his troubles began when he took his wife to Mexico, where she became fond of a stranger, went out with him repeatedly and was photographed in his company. The refusal of Mrs. Rolff to cook hubby's breakfast, and other acts, are set forth in the complaint.

HUBBY HURT FE[illegible] SO WANT[illegible]

Margaret V. Davidson [illegible] filed in the superior co[illegible] divorce, that her husba[illegible] son, had hurt her feelings [illegible] that when he married he[illegible] neath his position. Th[illegible] suits were filed:

Ida S. Houghtaling [illegible] Houghtaling, desertion; [illegible] against William N. Sim[illegible]

Emma F. Bryant was [illegible] locutory decree from [illegible] the ground of neglect.

SHO[illegible] AS YOU [illegible] LIKE THEM

We like particu[illegible] people, for the more critical, the no[illegible] exacting and hard[illegible] they are about the shape, style, stock and e[illegible] a shoe's makeup the mo[illegible] likely are they to l[illegible] of this store and wear[illegible] of our good shoes.

WOMEN'S KID 1-ST[illegible] SANDALS—Low h[illegible]

CHILDREN'S GUN M[illegible] TON SHOES—Sizes 8 [illegible] 11, 95c; sizes 11½ to [illegible]

MEN'S TAN SCOUT S[illegible] genuine elk soles

E. Z. WALKER'S [illegible] PORTERS—Regular $2.50 value

WOMEN'S KID JULIETS [illegible]

BOYS' BOX CALF BLUCHER [illegible] $1.20

Women's Black Velvet [illegible] strap [illegible]

Men's W[illegible] las Tan [illegible] Bu[illegible] Blucher [illegible]

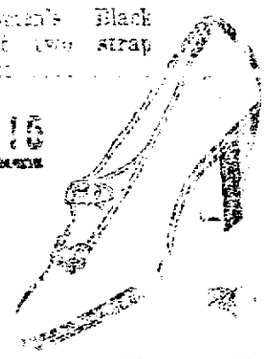

WOMEN'S SHOES in [illegible] metal and vici leath[illegible] and lace, $2.50, $3.00 and $3.50 values now

LITTLE BOYS' GUN METAL BUTTON STUB TOE SHOES—$1.75 value n[illegible]

BLACK AND BROWN SUEDE POLISH

W. L. Douglas $3.00 Patent Lace Shoe with broad and straight lasts reduced to $1.95

SHINOLA POLISH

[illegible] $1.35

[illegible] and GUN [illegible] $1.95

WHITE CANVAS POLISH 5c

Infants' Soft Soles, 50c [illegible] with all colors of tops and patent bottoms.

[illegible] POLISH 15c

Just received a carload [illegible] Shoes in Now Fall

SCHI[illegible]

OAKLA[illegible]

HOW I MADE MY HAIR GROW

Woman With Marvelously Beautiful Hair Gives Simple Home Prescription Which She Used With Most Remarkable Results.

I was greatly troubled with dandruff and falling hair. I tried many advertised hair preparations and various prescriptions, but they all signally failed; many of them made my hair greasy so it was impossible to comb it or do it up properly. I think that many of the things I tried were positively injurious, and from my own experience I cannot too strongly caution you against using preparations containing wood alcohol and other poisonous substances. I believe they injure the roots of the hair. After my long list of failures I finally found a simple prescription which I can unhesitatingly state is beyond doubt the most wonderful thing for the hair I have ever seen. Many of my friends have also used it, and obtained wonderful effects therefrom. It not only is a powerful stimulant to the growth of the hair, and for restoring gray hair to its natural color, but it is equally good for removing dandruff, giving the hair life and brilliancy, etc., and for the purpose of keeping the scalp in first-class condition. It also makes the hair easier to comb and arrange in nice form. I have a friend who used it two months and during that time [illegible] but it practically restored all of his hair to its natural color. You can obtain the ingredients for making this wonderful preparation from almost any druggist. The prescription is as follows:

Bay Rum, 6 oz.; Menthol Crystals, ¼ drachm; Lavona de Composee, 2 oz. If you like it perfumed add a few drops of Te-Kalon Perfume, which mixes perfectly with the other ingredients. This, however, is not necessary.

Apply night and morning, rub thoroughly into the scalp.

USED ELABORATE DEVICE FOR SHORT-CIRCUITING

An elaborate device, composed of a kettle filled with rocks, a copper wire and fish cord, a grappling hook and a piece of rubber canvas for insulation, was used last night to short circuit the lines of the Pacific Gas and Electric company at Seminary avenue and the Southern Pacific crossing. Patrolmen Fife and Anderson were sent out and upon discovering the short circuiting device, cut the cord and restored the current. The lights were out in the Melrose district for about ten minutes. The device operated when a passing Southern Pacific train caused vibrations which allowed the kettle of rock to slip across a pulley and draw the wires taught.

Special Excursion Sunday, August 3

Combine business with pleasure. Come with us Sunday and take advantage of the opportunity we offer you to select a beautiful home site located in the heart of Sonoma county, adjoining the famous Boyes Hot Springs. Large villa sites with full-bearing fruit trees and grape vines. Graded and graveled streets. Water piped to each lot. Telephones and electric lights. Three minutes' walk to the big mineral water plunge and super baths of Boyes Springs. These beautiful villa sites, with all improvements, $195 and up, $25 down and $7.50 month. Come to our office; let us tell you all about it. Excursion leaves Sausalito ferry at 9:15 Sunday morning. Tickets for the round trip, including lunch under the big oaks, $1.00. For sale only at our office. The famous Boyes Soy, as much as you want, served free on the ground.

Sonoma Vista Land Company

25 Montgomery St. Room 203. Telephone Sutter 757.

HARVEY M. TOY, Pres. H. L. BARTLETT, Sales Mgr.

MRS. HAVENS BACK FROM HONEYMOON

Former Sue Miller Returns to Home of Parents With Secret Undisclosed.

Mrs. Seyd Havens has returned to Oakland, bringing with her the secret of the causes which led to the sudden ending of her honeymoon with the son of Mr. and Mrs. Frank C. Havens. She reached here last evening from Calgary, Canada, and sought seclusion in the home of her parents, Mr. and Mrs. M. K. Miller, 431 Twenty-eighth street.

But just what happened to the matrimonial craft in which the couple embarked here June 2[illegible] has not been publicly disclosed by the former Sue Miller. Whatever revelations she may have made to her parents, who have been awaiting details of the sudden separation at Calgary, there has not yet been any disclosure to the interested social sets in which Seyd Havens and his bride [illegible] with the companionship of her parents, and Mrs. Samuel Shepard, sister of Mrs. Miller.

The bride's mother had nothing to say this morning, further than that a statement for the enlightenment of friends of the couple would be made in a few days. Newspaper reporters who sought to interview Mrs. Havens today received this announcement.

No news has been received from Seyd Havens, who parted from his bride in [illegible] is now believed to be in New York. His wedding to pretty Sue Miller at Trinity [illegible] on June 2[illegible] followed his declaration on the day previous that he had no intention to marry, and Miss Miller's equally definite statement that the wedding had been set for several weeks later.

Another chapter in the romance is completed by the bride's return, alone, to the city in which she married a little more than a month ago. But a previous chapter dealing with the tangled web of love, is still a sealed one, for a few days at least.

Greeks Win Battle, but Casualties Are 9000

LONDON, Aug. 1.—The Daily Telegraph's correspondents with the Greeks at Saloniki describe the recent battle between the Greeks and Bulgarians in the Djuma district as the most hotly contested and sanguinary of the entire war. The Bulgarians, the correspondents say, reinforced by 50,000 men who had been withdrawn from the Servian frontier, made an unexpected attack on the Greek left wing. The fight waged for two days, with varying success, but victory finally rested with the Greeks, who recaptured their lost positions.

Clough May Head Northern Pacific

NEW YORK, Aug. 1.—William [illegible] Clough, first vice president and a member of the executive committee, is to be the successor of Howard Elliott as head of the Northern Pacific railroad, according to authoritative announcement in Wall street.

HELD PENDING REPORT BY PROBATION OFFICER

Frank Anderson, the youth arrested for breaking the window of a jewelry store, and attempting to steal a tray of jewels, was heard before Judge Donahue in the superior court today. He was held pending a report on his case by the probation officer.

The youth declared that he was hungry and stole for food. The judge, in referring the case to the probation officer, stated that he believed, with the district attorney, that there were extenuating circumstances.

"I believe the probation officer's report, whether for or against probation, will enlighten the court," he declared. "This man is young, and I believe we [illegible] women are said to have interceded with the judge, being sorry for the lad.

SALOONMEN ARE PUT ON GRILL

Investigation of Charges Will Be Made by District Attorney.

(Continued From Page 1)

ing and who had paid for the intoxicating liquor that was served her.

CAREY IN CHARGE.

Assistant District Attorney Phil Carey has complete charge of the case and declared this morning that as soon as he had procured a transcript of the testimony, subpenaes would be issued for the men involved.

Fred Ohe, a saloonkeeper at San Pablo avenue and Fortieth street, and a chauffeur, Arnold, have already been taken into custody in connection with the Sergeant case. The former is out [illegible] county jail.

The district attorney's office is determined to go to the bottom of the scandal and compel those responsible to suffer the fullest penalty of the law.

The attitude of the District Attorney's office in regard to saloon gambling and the crime of selling liquor to children, was set forth vigorously today in a statement made exclusively [illegible] district Attorney Phil M. Carey.

"We need the help of the newspapers if this evil is to be suppressed," said Carey, "and I am glad to see THE TRIBUNE coming to the front so vigorously.

"Publicity and public sentiment can accomplish a tremendous lot towards putting the fear of the law in the hearts of irresponsible saloonkeepers."

The case of little Helen Sergeant threatens to develop into an investigation more malodorous than the one on which the district attorney's office is now engaged.

Here is a girl whom the officials say is not sixteen years of age and does not appear to be even fifteen. According to District Attorney Phil Carey, the girl's testimony showed that on one night she made the rounds of the downtown cafes with two sets of men and was served liquor without question. Later she went with men to a public dance hall, and then from there in a taxicab to a Hammam bath.

"We intend to subpoena every man connected with this case, and to fix the guilt upon the parties responsible," said Carey.

"It is important to note that the Juvenile Court has jurisdiction of girls up to the age of twenty-one. Some people think that it is no offense against the law to serve liquor to girls if they are over the age of 18. In this they are mistaken."

Already the effect of the determined stand taken by Superior Judge Donahue and the district attorney's office is apparent. Many of the letters coming in praising the attitude of the county officials and urging them to make their campaign a thorough one.

Mothers and fathers are untiring in their appeal for protection for their young. Information is reaching the district attorney's office in the form of anonymous communications, setting forth details of other instances where saloonkeepers are violating the law and imperiling young men and young women.

"The public can help us," said the prosecutor today, "by furnishing us information which we could scarcely get in any other way. We shall investigate any letters that come to us, and use every power at the command of this office to safeguard the interests of the boyhood and girlhood of Alameda county."

Word was passed out amongst the downtown saloonkeepers last night that the district attorney's office was in earnest, and that it would be better [illegible] was a marked decrease in trade, and for the first time in a long while, saloonkeepers exercised discretion with regard to the age of those who entered their doors.

ALIMONY TANGLE HEARD BY COURT

SAN FRANCISCO, Aug. 1.—William C. Ordway, reputed to be a wealthy citizen by his wife, who originally asked for $200 a month alimony, in a suit for separate maintenance, was before Superior Judge Dunne today on an order to show cause. Mrs. Matilda Ordway claimed that he was delinquent $1000. Ordway said the amount was $500 and testified that he did not have the money. He said he had sold his business because his better half kept running in and bothering him and the clerks and that the best he could do for her was to give her the income from a mortgage which he held.

"I think it would be fair to all concerned," declared Judge Dunne, "if this matter could be settled out of court."

The case was continued for four weeks to allow for an agreement. The Ordways were married in 1884 and have two grown children.

DOES SUIT FIT? COURT TO DECIDE

SAN FRANCISCO, Aug. 1.—The court room of Justice of the Peace Barnett took on the appearance of the interior of a clothing and suit house this morning, while Mrs. M. Hawley, of the Preston Apartments, assumed for the moment the role of model in order to prove her contention that a gown purchased from a local firm did not fit. Moreover, with the aid of the proprietor, a fitter, a saleslady, a floorwalker, several papers of pins and a rather extensive looking tape measure the illusion was complete. It was a brown velvet suit which, Mrs. Hawley asserted, did not fit her. Manager Gutterman protested. Madam Bonsell, the fitter, said it had been worn since purchased [illegible] son electrified his employer and the audience by agreeing with Mrs. Hawley that it did not fit.

Justice Barnett took the case under advisement.

NEW SUIT FILED AGAINST SMITH

J. C. Settle Alleges Certain Stock Was Diverted in Mining Company.

Walter D. Cole, one of the attorneys representing F. M. Smith's interest when he learned of the new suit filed in San Francisco yesterday in the matter of West Consolidated Mining stock said that no answer would be immediately filed. The Smith attorneys are not ready to give out their plan of action.

SAN FRANCISCO, Aug. 1.—A new suit has been filed in which F. M. Smith is alleged to have obtained possession 395,027 shares of stock in the West End Consolidated Mining Company. The accusation is made in a suit filed by J. C. Settle who is acting for himself and other stockholders and who claims that Smith secured possession [illegible] of the West End Consolidated Mining Company.

It is asserted that two transfers have already been made of the stock since it came into Smith's possession. The first transfer was made by Smith to his wife, Evelyn Ellis Smith, who in turn transfered it to B. F. Edwards, a director of the company and in whose name it now stands.

Mrs. Smith Edwards, C. B. Zabriskie and Dennis Searls are named as co-defendants in the suit. Ed[illegible] Zabriskie and Searls are directors of the corporation. The other three directors, none of whom are named as defendants, are W. J. Douglas, J. J. McQuilland and J. G. Butler Jr.

Smith is president of the company and Searls secretary. Although there are seven directors, but four are necessary to constitute a quorum. All the alleged fraudulent transactions whereby Smith acquired the stock are declared to have taken place when but three directors besides Smith were present. They are the co-defendants.

WHAT HE CLAIMS.

Settle says he is the owner of 100 shares in the corporation which came into his possession on July 8 last.

On June 9, 1911, Settle alleges, a pretended meeting of the directors was called in Oakland, at which Smith, Edwards, Zabriskie and Searles were present. It is alleged this did not constitute a quorum, because Smith had no right to sit as a director.

At this meeting, it is alleged, Smith told the directors that he was the owner of approximately one-half of the issued capital stock of the Hallfax-Tonopah Mining Company, amounting to 175,211 shares for which he had paid $1 a share. He advised them, it is alleged, that it [illegible] to acquire these shares of stock and such other shares as he (Smith) could secure. He said he was negotiating for these shares and could get them for the same price, $1 a share, it is charged.

Settle alleges that he has information to the effect that Smith did not pay more than 25 cents a share for the stock.

Falling in with Smith's suggestion, the three directors, it is alleged, passed a resolution to buy the stock for $1 a share.

ALLEGED MEETING.

On February 28, 1912, the complaint continues, at a meeting attended by Smith and the three defendant directors, a resolution was adopted to pay Smith's note out of treasury stock of the West End Consolidated Mining Company. He paid 56 cents a share for the stock and a certificate for 395,027 shares was delivered to him. It is held the market value of the stock at that date was not less than $1.

On March 15 following, it is alleged, Smith transferred all the stock to his wife and she on July 8, 1913, caused the stock to be transferred to B. F. Edwards.

Settle says that Mrs. Smith and Edwards knew when the transfer was made that Smith had never acquired title to the stock.

Settle says he has made no demand upon Edwards or upon Mr. and Mrs. Smith to return the stock to the treasury of the corporation, knowing it would be futile.

HOLD CONFERENCE.

In conformity with the decision to postpone indefinitely the filing of the dissolution suit against the San Francisco and Oakland Terminal Railways, which consist of a merger of all of F. M. Smith's traction properties in Oakland, consummated in March, 1912, the minority stockholders' committee yesterday morning conferred with officials of the company in Oakland preparatory to acquiring certain information in connection with the consolidation of the roads last year.

In the conference were William Bissel, A. B. Frost and W. R. Alberger of the company, Judge Emile Nusbaumer, Rupert Whitehead of the minority committee, and Attorney P. C. Black.

Arrive for Sessions Of Reform Congress

PACIFIC GROVE, Aug. 1.—Social and temperance workers from every part of California are arriving here today for the session of the congress of reform, which opens here tomorrow, under the auspices of the California Women's Temperance Union and will continue for the next week. Immigration, the social evil and the liquor problem will be discussed.

STATE HIGHWAY HEARING ENLIVENED BY TILT

SACRAMENTO, Aug. 1. — The hearing on state highway routes before the engineering advisory board today was enlivened by a little tilt between Governor Johnson and Attorney John E. Gardner of Watsonville. Gardner appeared as the principal opponent of the San Juan route between Sargeants and Salinas. He said that if the road did not go by way of Watsonville and Castroville, thus serving a greater population, the people would not forget it.

Governor Johnson interposed the objection that politics should not enter into the discussion. Attorney Gardner hastened to assure the Governor that he intended no political threat and that possibly he had been careless in his use of words.

BURLINGTON COLONIST RATES ARE UNCHANGED

W. D. Sanborn, general agent of the Chicago-Burlington and Quincy R. R., is in receipt of a telegram from the passenger department of that line at Chicago to the effect that the colonist rates now in effect to California and Pacific Coast points September 25 to October 25, inclusive, on the same basis as last spring, will be continued.

Advance Fall Wearing Apparel Arrived

FOR MEN, WOMEN AND CHILDREN

OUR advance Fall styles are here for Men, Women and Children. Early Fall models in correct wearing apparel are on display in all departments.

We invite inspection of our newest goods this week. Just look around—every courtesy will be shown you—be the first to wear your new Fall garments.

Men's Clothing
Young Men's Clothing
Boys' and Children' Clothing
Men's Furnishings
Ladies' and Misses' Suits
Ladies' and Misses' Coats
Boys' and Children's Hats
Boys' Furnishings
Men's Fall Hats

HEESEMAN

See Our Advance Fall Display in Our Twenty Large Windows

NEW DANCE LAW PASSED TO PRINT

Councilman Baccus Has Some Changes Made in Measure.

(Continued From Page 1)

several times and this morning was given its first reading. Commissioner Baccus had raised objection, when it was introduced [illegible] ago, to the provision regarding the prohibition of dancing after 1 o'clock in the morning. Chief Petersen thought he had met this objection by inserting a clause providing that permission for dancing later than this could be granted by the unanimous consent of the city council.

UNANIMOUS COUNCIL A MYTH.

But Baccus was not satisfied. He looked at Commissioner Turner, and the smile he received in return confirmed him in his opinion that if the clause went through that way the council would never be unanimous in permitting an all-night dance while Turner remained a commissioner.

"That's too drastic," declared Baccus. "One man shouldn't be permitted to say just how and when several hundred people should amuse themselves in an innocent manner. If you leave that 'unanimous consent of the whole council in, one man has too much power to block a reasonable request. I won't vote for the ordinance unless that is changed."

After some discussion the "unanimous" clause was struck out and such dancing will be permitted with the consent of a majority of the commissioners.

HOTELS FURNISH DEBATE.

The next point taken up was that of the 150-feet liquor clause. This would have prevented the Hotel St. Mark or the Key Route Inn from permitting public dances in their ballrooms, unless they closed down their bars. The bar of the Oakland hotel is more than 150 feet from the ivory ballroom.

"There is no reason why one hotel should be favored over another," declared Baccus. "Just because it has a bigger floor space and can put its bar outside this limit. The situation is the same in the hotels. That ought to be changed in the case of hotels."

"If you change it you'll have every little cheap two-story structure calling itself a hotel and selling liquor galore for dances," declared Chief Petersen.

"Well, I move an amendment placing this matter at the discretion of the chief of police," said Baccus. "I move a clause making it possible for hotels to keep their bars open when there is a public dance on the special approval of the chief."

The amendment was carried and the ordinance passed to print.

UNHAPPY WITH HER RICH HUSBAND, BECOMES MAID

SAN FRANCISCO, Aug. 1. — Mrs. Jennie Manuel, the pretty 19-year-old Greek bride, who has been missing from her home in this city and for whom the police have been searching for several days, was found yesterday, at the home of Mrs. H. Lovegreen in Millbrae, where she was employed as a maid. The child-wife seemed perfectly happy in her new surroundings and hastened to explain why she had run away from the home of her husband, who was a wealthy Greek. The girl had tramped 16 miles over the foothills and was taken in by Mrs. Lovegreen, worn and weary from her [illegible] "My husband did not ill-treat me," said Mrs. Manuel, "but I did not love him. My parents forced me into the marriage as they thought I would be happy because he was rich. I saw my husband only once before I was married."

Drumgoole Makes Full Confession

SACRAMENTO, Aug. 1.—Jack Drumgoole, who with Sam Baker is jointly accused of the murder of Charles De St. Maurice, the "Queen" of the local tenderloin, is said to have made a complete confession to the district attorney upon the arrival of the pair from San Diego in [illegible]

SECRETARY DANIEL'S GUEST OF DENVER

DENVER, Aug. 1.—Secretary of the Navy Daniels arrived here shortly before noon today to be the guest of the city at the celebration of Colorado's thirty-second statehood anniversary. The secretary has a prominent part in the days program. Tomorrow he is scheduled to tour Estes Park by automobile.

31 EXAMINED FOR CITY PURCHASING AGENT JOB

The civil service commission today examined 31 applicants for the position of city purchasing agent. Many of the applicants are men of wide experience. The position pays $2100. The eligible list, based on today's tests, will be announced within a few weeks.

To Have Money in the Banks for Crop-Moving

WASHINGTON, Aug. 1.—Secretary McAdoo today prepared to distribute the promised twenty-five to fifty millions of dollars of government funds to the agricultural regions of the South and West. The secretary is obtaining information as to the relative needs of each section where harvesting is now under way or soon to begin and expects to have the money in the banks in ample time for the movement of crops.

Treasury officials were confident that the secretary's plan would be a powerful factor in averting or relieving the prospective tightness of money characteristic of the crop-moving season.

SCHWABACHER LOOT VALUED AT $1531

SAN FRANCISCO, Aug. 1.—Captain of Detectives Mooney this morning received an inventory of the articles taken from the home of Millionaire James H. Schwabacher, 2901 Gough street, on July 30. The residence has been shut up for the summer and it was not known just what articles were missing. The amount of the theft is reported as in excess of $1531.

Figure It Out Any Way You Please

There is only one conclusion you can arrive at—that is

THE TRIBUNE Stands Supreme In Its Field

In Classified Advertisements it is more than supreme—it overwhelms all its competitors. Here are the figures in comparison with its nearest competitor:

TRIBUNE Lines		ENQUIRER Lines	
July, 1913	157,668	July, 1913	64,456
July, 1912	139,348	July, 1912	75,824
GAIN	18,320	LOSS	11,368

LAST SEVEN MONTHS

TRIBUNE	Enquirer
Gain	Loss
179,138	68,956
Lines	Lines

"NOTHING SUCCEEDS LIKE SUCCESS"

Save the Babies.

INFANT MORTALITY is something frightful. We can hardly realize that of all the children born in civilized countries, twenty-two per cent., or nearly one-quarter, die before they reach one year; thirty-seven per cent., or more than one-third, before they are five, and one-half before they are fifteen!

We do not hesitate to say that a timely use of Castoria would save a majority of these precious lives. Neither do we hesitate to say that many of these infantile deaths are occasioned by the use of narcotic preparations. Drops, tinctures and soothing syrups sold for children's complaints contain more or less opium or morphine. They are, in considerable quantities, deadly poisons. In any quantity, they stupefy, retard circulation and lead to c[illegible]stions, sickness, death. Castoria operates exactly the reverse, but you [illegible] see that it bears the signature of Chas. H. Fletcher. Castoria caus[illegible] blood to circulate properly, opens the pore[illegible] skin and allays fever.

Genu[illegible] Castoria always bears the signature of Chas. H. Fletcher.

Free Gas $5.00 Worth

WITH EACH FOUR-BURNER

Gas Range

FOR A LIMITED TIME ONLY

J. T. Menser Co.

351 TWELFTH STREET, OAKLAND

We save you 25% to 40% on furniture bought at our wholesale and retail departments.

Call and see the HUMPHREY AUTOMATIC HOT WATER GEYSER.

MANY AUTOS IN STATE, IS SHOWN

July Investment in Machines Totals Over Five Millions.

SACRAMENTO, Aug. 1.—California's automobile investment for July is figured at $5,362,000, bringing the total spent for motor cars for business and pleasure purposes for the year to date up to $44,666,000, according to an announcement made today by Superintendent J. G. Mansfield of the motor vehicle department.

A total of 2681 new machines were registered for July. With the exception of February, when but 2664 new cars were recorded, July registrations are less than for any month thus far this year. In June 3143 cars were registered.

Superintendent Mansfield attributes the decline for the month just closed to a mid-season lull. In another month he says the new 1914 models will begin to be delivered and the registrations will again jump by leaps and bounds.

[illegible] during July is [illegible] by Mansfield. More high-priced cars were registered in proportion to the whole number purchased than for several months.

Mansfield estimates that automobile salesmen made about $1,340,500 during July in commissions on the sale of cars. The receipts of the department of July totaled $8815.50, of which $5632 represented new registration fees, $1069 was contributed for chauffeurs' licenses, $475 [illegible] the transfer of ownership and $809 for dealers' duplicates.

Five hundred and one chauffeurs were granted licenses during the month, bring the total number of drivers now registered in the state of 89,996.

MONOPLANE TURNS BAD SOMERSAULT

English Aviator Dodges Crowd and Telegraph Pole, but Strikes Sands.

ASBURY PARK, N. J., Aug. 1.—To avoid mowing down spectators who had rushed upon the sands where he was about to alight here last night after a flight from New York, George N. Dynott, an English aviator, elevated the nose of his monoplane sharply and found his machine headed for a telegraph pole. To escape this collision he pointed the monoplane downward and skimming over the crowd struck the beach with such force that the machine turned a somersault. Dynot was thrown to the sands but escaped injury.

Dynott left Hempstead, L. I., yesterday morning for Washington. A half hour later he descended at Brighton Beach, N. J., because of unfavorable wind conditions. Early last evening he resumed his flight, heading for the New Jersey coast after arising to a height of 500 feet and maintaining a speed of 63 miles an hour to this city.

LORD DECIES WINS HIS CASE FROM BUILDERS

LONDON, Aug. 1.—Lord Decies, who married Vivien Gould, of New York, has won the action which he brought in the High Court against the London builders and architects who reconstructed his country house at Sefton Park. The initial suit was begun by the builders to collect payment for their work, to which Lord Decies filed a counter claim, alleging overcharge and bad workmanship. By the verdict of Justice Bailhache yesterday Lord Decies is awarded twenty-eight dollars on the basis of his allegations and also the cost of the counter claim, amounting to about fifty thousand dollars.

ANOTHER GOLD STRIKE REPORTED IN NORTH

CORDOVA, Alaska, Aug. 1.—Another gold strike in the Sushanna district was reported yesterday by a prospector named Bigelow, who came out to McCarthy to buy supplies. He said the new discovery was on Wilson creek, on the other side of a mountain from Bonanza creek, and about ten miles distant. The gold was found just before Bigelow left and although the ground was reported rich, the extent of the pay dirt was not yet known.

U. S. Army Orders

WASHINGTON, July 1.—Major William P. Jackson, Third Infantry, detailed inspector general's department, vice Major Walter H. Gordon.

Lieutenant Colonel Benjamin C. Morse, infantry, relieved duty University of Illinois, Urbana, Ills., effective October 1.

Captain William McK. Lambdin, quartermaster corps, assumes charge Fort Hancock, N. J., relieving First Lieutenant William R. McCleary.

By direction President—sentence general court martial which imposes reduction fifty miles in case of Captain Frank D. Wickham, Twelfth Infantry, is remitted.

Major George G. Galley, Fourth Field Artillery, is assigned permanent station at Fort D. A. Russell, Wyoming.

Following changes in corps engineers—First Lieutenant Philip B. Fleming is relieved duty engineer corps Washington Barracks, D. C., to Vancouver barracks, Washington, Company F, Second Battalion of Engineers. First Lieutenant C. Messely and Second Lieutenant Paul S. Reinecke, relieved engineer school, Washington Barracks, D. C., report to commanding officer, Washington Barracks, duty first battalion of engineers. Second Lieutenant Raymond A. Wheeler, relieved duty engineers school, Washington Barracks, D. C., to Fort Leavenworth, Kans., report duty Second Battalion Engineers.

Second Lieutenant Francis K. Newcomer, Gordon Young, Richard U. Nicholas, Myron Bertman, James A. Dorst and Rufus W. Putnam, assigned First Battalion of Engineers, Fort Leavenworth, Kans.

Captain William W. Baker, quartermaster corps, relieved duty at Winchester, Va., to proper station, New York City.

Second Lieutenant Homer M. Groninger, First Cavalry, to Camp Perry, Ohio, and upon conclusion of matches return Walter Reed, General Hospital, District of Columbia, further observation.

Major Curtis W. Olwell, Corps Engineers, upon completion his duties observer at encampment. Battalion Engineers, Camp Perry, O., to Springfield, Ill., reserve camp engineers, organized militia, Illinois.

[illegible] Dixoy, chief [illegible], retired, effective August 11—

Oh! Look what OMAR has!

Wonderful Navajo Blankets

Size 5½ x 8½ inches

FREE

One Blanket with Each Package of OMAR Cigarettes—for a Limited Time

The *biggest*, most *marvelous* and *ornamental* novelties ever designed! *Entirely new*, surprisingly different! These *immense size* miniature Navajo Blankets are a *gorgeous riot of colors* in the true Indian style, with the picturesque Indian sign-characters! They are *real* little blankets, soft to the touch, a *feast to the eye!* The ladies will go *wild with delight* over them! For a limited time, one of these Navajo Blankets will be given *free* with every package of OMAR Cigarettes.

A vast army of smokers have already discovered the new and higher standard of *quality* that these famous Turkish-blend cigarettes have introduced. The *unparalleled success* that Omar has met with everywhere is but a natural result.

This shows the **Exact Size** of these wonderful NAVAJO BLANKETS 5½ in. wide by 8½ in. long

With these Navajo Blankets ladies can make most beautiful

Couch Covers
Den Draperies
Patch Work
Table Covers
Pillow Tops
Navajo Sashes
Fancy Costumes
Dress Trimmings
Doll Blankets

and an endless variety of other useful and ornamental articles.

OMAR

TURKISH BLEND

CIGARETTE

"The Joy of Life"

Their *superior quality* is so *noticeable*, so *immediately apparent*, that every smoker who tries OMAR realizes at once that he has found the *best* cigarette he ever smoked! This Free Offer is made as an inducement to more smokers to *try* OMAR—and be convinced!

20 for 15c

FREE Go at once to any dealer displaying Free Offer sign in his window—get a package of OMAR and ask the dealer for a Navajo Blanket, FREE.

Notice to Dealers

This is a special offer and we want every dealer in Oakland, Alameda, Berkeley, Richmond, Hayward and San Leandro to be supplied with these wonderful Navajo Blankets, so that he can make this special offer to his customers. All dealers who have not yet secured a supply of these blankets can do so by 'phone to Miss Werner, Oakland 3160, not later than 12 m., Saturday, August 2, 1913.

"KANGAROO COURT" IS HOST TO RICH GUEST

SEATTLE, Aug. 1.—[illegible] terre, corned beef, cabbage, cafe noir.

This is the way the "kangaroo court" wooed the bill of fare which tickled the palate of Adolph A. Gust, the wealthiest guest of the King county jail yesterday.

Not often has the "kangaroo court" such distinguished visitors, such prominent men of finance as Gust.

An unsympathetic world says Gust is worth $300,000, but Gust can't dig up enough to get a bond of $1000, says his lawyer.

"Whatever property Gust has," says Attorney Saulsberry, "is tied up by Judge [illegible] decree awarding Mrs. Gust half of it, and is embroiled otherwise."

Saulsberry's application for a writ of habeas corpus in Gust's behalf was [illegible] Judge Humphries yesterday afternoon.

FRESNO HOTEL MAN IS HURT IN ACCIDENT

FRESNO, Aug. 1.—W. J. Harris, manager of the new Sequoia Hotel, was seriously but not fatally injured yesterday morning at 1 o'clock, when his automobile missed a bridge on Blackstone avenue, five miles from here, and crashed into the railing. Harris was thrown from the machine and sustained a broken knee cap, besides other injuries. His chauffeur escaped uninjured.

ROLPH SIDESTEPS BIG AFFAIR FOR CHILDREN

SAN FRANCISCO, Aug. 10.—Mayor Rolph side-stepped a luncheon to the Secretary of War yesterday to attend a reunion of more than 100 dependent boys and girls at St. Boniface's church in Golden Gate avenue.

The boys—70 of them—were from the Albertinum at Uklah, coming to San Francisco by special train yesterday morning to meet their sisters from St. Mary's convent, at Mission San Jose, and the Roman Catholic orphan asylum at Mount St. Joseph.

The first reunion of this kind was held [illegible] met the youngsters and told them that he would see them again this year. So yesterday the Mayor forgot about bond issues and policewomen and the like, sent a note of explanation to the Chamber of Commerce, which was acting as host to [illegible] luncheon and at the last minute left the city hall and was hustled over to the church to keep his promise of a year ago.

J. J. HILL PREDICTS GOOD AVERAGE CROP

NEW YORK, Aug. 1.—James J. Hill, the veteran empire builder of the northwest, said yesterday that he saw no red lights on the business highway of the northwest. He added that trade was good in that section of the country.

"We will have a good average crop in the northwest," said Hill. "Corn is doing well and for the first time Minnesota has gone in for that grain.

"The banking situation in the northwest is fairly comfortable. Money rates are high as they are everywhere."

FACE PAINTED GREEN; BODY COVERED WITH TAR

LEAVENWORTH, Kas., August 1.—Henderson Hasty of Easton, a small town near here, was stripped, plastered with a coat of tar and his face painted green by a party of citizens determined to enforce observance of the prohibition law.

Hasty was found [illegible] in Easton.

That he would sign the pledge is said to have been his declaration when he awoke.

FOREST SERVICE FINDS NEW PLANT SPECIES

WASHINGTON, Aug. 1.—Although the forest service does not include botany in its curriculum of conservation work, its field men during the last year have discovered 125 entirely new species of plants.

This was incidental to investigations into the growth and forage value of plants in national forest reservations.

The service is seeking to determine the grazing value of every acre of land in the national forests. From this study they will decide whether a certain range is best suited to sheep, to cattle or to goats. [illegible] collected will show not only what kind of forage grows on various ranges, but at what time of year it is ready, also the spots where there is a water supply.

ELECTRIC WORKERS RESTRAINED BY COURT

Judge Stanley A. Smith Issues Injunction Preventing Picketing of Plant.

By an order of injunction signed this morning by Superior Judge Stanley A. Smith, the striking members of the International Brotherhood of Electrical Workers are enjoined from picketing or causing to be picketed, any of the works of the Pacific Gas and Electric Company. The order is confirmatory to a preliminary injunction applied for by the company several days ago. The signing of the order today makes this a permanent restraining order, following the filing of a $1000 bond by the company and hearing of filed testimony on the matter.

The injunction mentions as defendants lowing members and officers of the union: R. Miniccucci, Steve Luscich, George Hoffman, Joe Dutro, George West, Frank Britton, S. H. Hughes, J. N. Peterson, J. J. Jensen, Nat Neely, W. C. Rogers, John Doe Fox, John oDe O'Dell, J. W. Harry, William Pollard, R. N. Kent, V. Peterson, Patrick Cronan, T. A. Cline, P. A. Snideman, N. A. Mathews, George S. McBee, W. B. Davis and B. A. Rathjen.

The order forbids the "interfering with plaintiff in the conduct of its business; from harassing or obstructing plaintiff, from injuring property of said plaintiff, or stationing yourselves or by causing any of your agents, or any picket or pickets, or any person or persons, to be stationed in front of or in the immediate vicinity of any buildings, plants or places of business of said plaintiff, or on sidewalks or streets in front of or in the immediate vicinity of such places of business."

It further forbids "making any threats, assaulting any persons employed by said plaintiff, or those desiring to enter the employment or transact business with same, or doing anything to coerce or intimidate patrons or employes." The order applies to all company property in Oakland, Berkeley, Emeryville or Piedmont or any part of the county.

STARTED WEEKS AGO.

The action in the case was started by the company several weeks ago, and the injunction finally issued today. It will be served and published in order to reach, actually or legally, all defendants named as well as all others implicated in the dispute.

The order, as drawn up, is one of the most sweeping anti-picketing injunctions ever issued by an Alameda county court. Every possible contingency is dealt with, and a loophole for lega contest, according to the attorneys, is left for escape from any violation of its provisions. In letter and spirit it covers any possible interference by union men with the company.

EXPENSES CANNOT BE INVESTIGATED

Discovering that the supervisors have no control over expenditures in the juvenile court and the county probation office, the finance committee this morning decided to abandon the proposed plan to investigate the exceeding of the budget expenses of this department. When it was first learned that by exceeding the estimate commitments to institutions, the office had run up a large excess over its appropriation, the committee decided to investigate in the hope of devising a more economical method of handling the department. Probation Officer Ruess declared that he welcomed an investigation should the committee desire one but pointed out that nothing could be done. When Ruess and the juvenile court authorize expenditures the supervisors cannot check them.

"I believe there is no use in investigating," said Chairman John F. Mullins. "We do not intend to criticize, and we are powerless to do anything. It would be a waste of time." The matter was dropped.

GRANTED INTERLOCUTORY DECREE FOR DESERTION

Emma Tillenburg was this morning granted an interlocutory decree of divorce and the custody of two minor children in Judge Fred V. Wood's court, on the grounds of wilful desertion. Final decrees were granted Mary Powell from Jens Powell, and Maria Dalcero from Peter Dalcero. A final decree was granted also to Mary Cumming from James B. Cumming.

It takes a baby a year or more to get six teeth.

In a year or less six of *your* teeth may be seriously damaged by lack of proper care. Proper care does not mean that you have to spend an hour a day scrubbing your teeth. Just two or three minutes in the morning and two or three at night.

And the care that you give your teeth is an investment that comes back a hundred fold in better health, and a better chance to make your mark in the world.

A few cents invested in a delicious dentifrice that gets you into the regular habit of teeth care, is common sense invested for your entire future life.

You too should use COLGATE'S RIBBON DENTAL CREAM

UNIONS AWAITING NEWS FROM THE EAST

Senator Newlands' Amendment to Erdman Act Explained by Him.

SAN FRANCISCO, Aug. 1.— The members of the various unions and organizations concerned in the threatened strike on the Southern Pacific line are waiting for some steps to be taken on the part of the board of mediation and conciliation.

T. A. Gregg of the Order of Railway Conductors, whose headquarters are in the Argonaut Hotel, is being besieged by many of those interested to learn what is likely to be the outcome. Gregg, however, is waiting for the mediation board to act.

"We are just making time, like soldiers halted, and waiting for the command to morning. "I couldn't say what would be the next step but of course we are now entirely in the hands of the U. S. Board of Mediation and Conciliation."

EXPLAINS AMENDMENT.

Senator Francis G. Newlands, now in this city, explains his amendment to the Erdman Act thus:

"The commissioner of mediation and conciliation provided for by my bill has been appointed, and, in the case of the [illegible] the Eastern states, the commission provided for in the bill has been appointed, consisting of the commissioner of mediation and two other government officials, both appointed by the president.

"If this board of mediation fails to adjust the differences between the railroad carriers and their employes to their mutual satisfaction, the railroads will be called upon to appoint two arbitrators, the employes two, and these four, by a majority vote, appoint the other two, making a board of six in all. This board of arbitration will hear and determine the merits of the controversy.

METHODS TO PURSUE.

"These same methods have to be pursued regarding the pending strike on the Southern Pacific lines. I do not know whether the board of mediation in this case has yet been appointed. In most cases the board of mediation and conciliation has settled the controversies without resort to arbitration. It has been found as the result of experience, that mediation in most cases accomplishes adjustment without resorting to arbitration.

"In the hearing before the senate committee on interstate commerce Dr. Neill, former commissioner of labor, declared that their practice was to get the views of both sides in the controversy without communicating the views of one side to the other, and that by this method of procedure they were able to ascertain the matters of difference and gradually reduce them without breaking the confidences imposed by either side.

TACTICS PURSUED.

"It was found that by pursuing these tactics the disputants were brought together, each side being unaware of the confidential communications made to the board by the other.

"Everything depends on the personnel of the board of mediation. We have been fortunate thus far in having the services of Justice Knapp, formerly of the interstate commerce commission, and now of the commerce court, and of Dr. Neill, former commissioner of labor. These men have secured the confidence of the Brotherhood of Railroad men by their fairness and impartiality. It is to be regretted that Dr. Neill is no longer available, but we still have the benefit of the experience of Justice Knapp."

GANGSTER'S LIFE SHOWN ON FILM

"The Girl and the Gangster," a Kalem two act feature, is at the Oakland Photo theater. This picture, a worthy successor to the two part masterpiece, "The Redemption," depicts the conflict of two great emotions in the life of an attractive salesgirl, her fear of her father and her love for a boy friend. Jessie Malone, a salesgirl in a department store, lives in constant terror of her father, a desperate character who makes no attempt to earn an honest living, but subsists upon his daughter's scanty earnings.

The one ray of sunshine which comes into Jessie's life is her companionship with Bunk Woods, who, although a member of a gang of rowdies, is not without a certain sense of manliness. On more than one occasion he has defended Jessie against the tyrannical outbursts of her father. Bunk incurs the enmity of "Handsome Harry" by exposing the latter's double dealings. In a spirit of vengeance Harry attempts to have Bunk arrested but the young gangster outwits him. Knowing Bunk's regard for Jessie, Harry determines to annoy his enemy through the girl and brazenly accosts her one evening as she is returning from the store. Bunk appears on the scene and loses no time in going to the girl's rescue.

An unfortunate incident leads to Harry's death and Bunk, despite his entire innocence, is arrested and sentenced to prison. The prisoner's sentence is commuted because of his good behavior and he returns home to find that Jessie has not lost faith in him. Sometime later Jessie and a girl friend visit an amusement park and their entire wages are spent before they are aware of it. To offset the effect on her father, Jessie notifies an officer that she has lost her purse containing her week's wages. The empty purse she throws away. Bunk finds the purse and is subsequently arrested, but manages to make his escape. Finally it takes the explosion of an infernal machine in a crowded tenement to clear up the tangle the three have made of their lives.

Carlyle Blackwell stars as Bunk Woods, the gangster; Marin Sais takes the part of Jessie, while William H. West is at his best as John Malone.

"A Knife of Fire" is an extremely interesting and instructive Edison film at the Oakland, showing the effect of the oxy-acetylene flame on steel, and how steel is cut and welded today. "Dr. Crathern's Experiment" is a strong Vitagraph drama. The Selig drama "Man and His Other Self," and the Edison comedy, "At Midnight," complete the program for today and tomorrow.

WILL PLACE SEALS IN LAKE MERRITT

The placing of seals in Lake Merritt and the commencement of arrangements for zoological gardens in connection with the park system was discussed by Mayor Frank K. Mott and President of the Park Commission Walter G. Manuel at a conference this morning. Manuel will investigate ways and means of obtaining sea lions or seals for Lake Merritt.

The conference was also held to con- [illegible] efficiency of the park employes. It is probable that the civil service commission will be asked to reorganize the department.

H. C. Capwell Co.

Clay, 14th and 15th Sts.

Music Special

Popular Piano Pieces—a volume of 35 standard and modern compositions.

Note Partial List of Contents.

Amaryllis ..... Ghys
Berceuse from Jocelyn ..... Godard
Spanish Dance ..... Moszkowski
Under the Leaves ..... Thome
Hungarian Rhapsody No. 2 ..... Liszt
7c extra by mail.

Popular Song Hits, 15c, 7 For $1.00.

I'll Get You .....
Apple Blossom Time in Normandy .....
You Made Me Love You .....
Where the Shenandoah Flows (new) .....
That Tango Tokio .....
Perfume of the Flowers .....

New Rags

"The Mill" ..... Jensen
Elephant Rag ..... Franklin
Tickle the Ivories ..... Herzer
Rag Baby Mine ..... Botsford
1c extra by mail.

Music 5c.

Edelweiss ..... Lange
Falling Waters ..... Trumann
April Chorus ..... Krauss
Parsifal Melodies ..... Wagner
Remember Me ..... Brickman
Flatterer ..... Chaminade
Silver Stars ..... Bohm
1c extra by mail.

Have your selections tried over on the piano.

NEW CAR LINE IS STARTED ON 'CROSSTOWN'

System Meets With Success First Day of Its Trial.

The crosstown line of the Southern Pacific started this morning without hitch or interruption. The cars on the early morning run carried large crowds into Oakland and again during the shopping hours of the afternoon, and the homeward rush hours of early evening the cars were again crowded. Station and crossing stops were made without difficulty and the cars bowled smoothly and quickly along over the splendid roadbed and heavy rails of the local train system.

In order to prevent the crosstown cars from interfering with the ferry trains, numerous switches from one track to the other have been laid. These switches will not be used very much at present, but if the system is as big a success as expected more cars will be added and the cars will likely be run in either direction. This plan, which was at first adopted and then held in abeyance, would call for numerous switches from the track to the other to keep out of the way of the ferry trains and the switches are in place for use when needed.

At Eighth street and Central avenue a signal tower stands to shunt the crosstown cars off the main Alameda ferry loop tracks on Central avenue to the Eighth street cross line, on the way back into Oakland.

The route followed is from Sixteenth street station, Oakland, over the Eighteenth street line to Fourteenth and Franklin, thence along Webster street line to Fourteenth and across the Harrison street bridge to Mastick junction in Alameda. From Mastick junction, cars run up Lincoln avenue to Lincoln junction and return via Encinal avenue and Eighth street to Oakland.

The first car leaves Sixteenth street at 6 a. m., and after that, every 10 minutes to 9 o'clock. Alternate cars beginning at 6 go through to Alameda. Later than 9 p. m. cars run at 20-minute intervals running through. The first car leaves Lincoln junction at 5.56 a. m. and [illegible] the hour up to midnight. The cars leave Fourteenth and Franklin for Sixteenth street depot every 10 minutes to 1:12 a. m. The last car leaves Sixteenth street for Alameda at 1:05 a. m. This gives later service between Alameda, the heart of Oakland and West Oakland than is afforded by the other systems.

The running time from Sixteenth street to Lincoln junction by the long side of the loop is 49 minutes. The return by the short side is about 25 minutes. Passengers are carried from the center of Oakland to Lincoln junction in Alameda in 37 minutes.

CHINESE ACCUSED OF HOLD-UP RELEASED

Hay Fook, alias Lai Hong, arrested last month on a charge of felony grand larceny for robbing Wong Do, a Chinese merchant, over a year ago, was released this morning and the case against him dismissed for lack of evidence. Hay Fook was alleged by Wong Do to have held him up at the point of a revolver and to have taken $300 and a watch from him.

Do You Envy Others Their Health?

Thin, impure blood is a standing invitation to sickness. It is an open door that the grip, malaria, neuralgia, sciatica, rheumatism and nervous troubles find easy to enter and prostrate the defenceless body.

Dr. Williams' Pink Pills for Pale People will build up and purify the blood until it becomes a health-bearing stream. No part of the body can escape their beneficial influence. Their effect is general and soon the appetite picks up, the digestion becomes good, the eyes brighten, the liver becomes active and the skin takes on a healthful tint.

Send today for our free booklet, "Building Up the Blood."

Dr. Williams' Pink Pills are sold by all druggists at 50 cents per box or six boxes for $2.50 or will be sent, postpaid, upon receipt of price.

Dr. Williams Medicine Company, Schenectady, N. Y.

H. C. CAPWELL CO.— Clay, Fourteenth and Fifteenth Streets, Oakland. —H. C. CAPWELL CO.

Kahn's Opening

Again Demonstrates Oakland's Progress and the Prosperity of Its Mercantile Institutions

A year and a half ago the H. C. Capwell Company kept step with Oakland's progress and evinced confidence in its continued growth by building a new home so large, convenient, architecturally beautiful and possessing features so modern that Oakland could boast of a department store that ranked with any east or west.

Our confidence in our city's future growth has been amply demonstrated in our own business, the volume of which in the short time we have occupied our new home has exceeded our most sanguine expectations.

Tomorrow another Oakland mercantile institution takes a similar step, moving into a new, handsome and larger home, and

We Congratulate Kahn Bros.

upon their growth and the happy fruition of their business hopes and ideals. We congratulate Oakland upon another substantial evidence of its prosperity.

The loyalty of the people of Alameda county to home institutions is responsible for the growth of its department stores, and this same loyalty continued will give Oakland a place second to no other city on the Pacific Coast.

Boys' Clothing for Fall and School Wear

Brand New Suits

Just arrived for boys' fall and winter wear. Among them hundreds of nobby single and double-breasted Norfolks which the dictators of boys' fashions pronounce the correct styles for the coming season.

They are made of fancy mixed fabrics, plain serges, cheviots and other sturdy materials. Many of them have an extra pair included in the suit price. In other suits an extra pair of trousers to match can be bought if desired. Sizes 6 to 17 years. Prices ..... $5.00 to $15.00

Capwell's Special Suits for Boys $5.00

The sturdiest school and every-day suit we know of. Made of specially selected materials for us. Fancy mixtures in cravenetted cloth that will withstand rain or dust. In new Norfolk styles.

New Middy Suits

For the smaller boys, ranging in age from 3 to 10 years. Made of blue serges and fancy mixtures. Loose blouse styles with straight middy pants—the favorite styles for fall and winter for the little chaps.

Prices $7.50 to $12.50

Russian and sailor suits of blue serge, sizes 2½ to 6 years—**$5.00.**

New Fall Hats for Boys

Every new shape known to the season in felts and velours. A large collection of school hats and hats for Sunday best. Prices—**$1.00** and up.

New Flannel Blouses

In solid colors of navy blue and gray. Made with soft turnover collar fastened with button links and handy pocket. Prices **$1.25** and **$2.00.**

Buy **INDESTRUCTO TRUNKS**

—and travel in peace, knowing that your luggage is perfectly safe. These wonderfully made Trunks are guaranteed for five years against fire, theft, loss and destruction. We are exclusive agents for Alameda county.

Manhattan Shirt Sale Ends Saturday

A Semi-Annual Savings Event for Men

Clearing away the summer stock to make room for the new fall shipments. The renowned Manhattan and our own Special Label Shirts included. Best materials, cut, style and finish. Sale ends Saturday night.

Regular $1.50 Shirts for **$1.15** — Regular $2.50 Shirts for **$1.50**
Regular $2.00 Shirts for **$1.35** — Regular $3.00 Shirts for **$1.85**
Regular $4.50 and $5.00 Shirts for **$3.55.**

Savings on Men's Furnishings

NECKTIES—Cut Silks and Crochet Ties in latest styles at reduced prices.

Regular $1.00 values for 65c Regular $1.50 values for $1.05 Regular $2.00 values for $1.35

SILK HOSIERY—McCallum and Lord & Taylor's make. High-grade hosiery, in black, tan, gray and lavender.

Regular $1.00 value 65c pair — Regular $1.50 value $1.05 pair

New Silk Hosiery

McCallum and Onyx Brands

Hundreds and hundreds of pairs of lustrous, best grade Silk Hosiery, made by these famous manufacturers, have arrived for fall and winter wear. They all come in little heavier weights this fall, thereby adding to their service, but the price is the same. They come in all silk and silk with lisle top and toe. In black and colors.

Prices, pair—**$1.00, $1.50** and up.

PHOENIX SILK HOSIERY—75c AND $1.00 PAIR

Made with lisle sole and lisle top. A good wearing silk stocking with all the looks of the higher priced kind. In black only.

Picture Frames

In Our Basement Picture Department.

PHOTO FRAMES—Sizes up to 8x10 inches. Of fumed oak, gilt and ebony, oval or square shapes. Regular $1.00 value. Sale price **25c**

SPANDLE FRAMES—Of Flemish oak with oval openings and gold ornaments. Regular price $1.50. Sale price **59c**

STAND FRAMES—A collection of German silver and novelty gold-plated frames, suitable for the dresser and tables. Regular prices $1.50 to $6.00. Sale price, 50c and $1.00.

Bring in Your Combings

We will make them into fashionable Switches, Transformations, Puffs and other forms necessary to conform to the latest style of hair dressing.

Shampooing, Manicuring, Hair Dressing, Massage and Scalp Treatments by expert operators. No apprentices employed.

Children's Hair Cutting by expert barber.

Wood Scroll Outfits for children in our all-the-year-round Toy Department.

H. C. Capwell Co. THE LACE HOUSE

Meet your friends for luncheon or afternoon tea at our Roof Garden Restaurant.

GARRISON VOICES MILITARY POLICY

Advocates Standing Army and Reserve Force to Back Up Militia.

SAN FRANCISCO, Aug. 1.—"You must all realize that a country like the United States must be prepared at all times to maintain the right, for very often it takes two to maintain peace, as well as it takes two to make a war. No man is more anti-military than I am, but I do, however, believe in a standing army sufficiently strong to form the first line of defense in maintaining the right, and what we need and what we must have is a sufficient reserve force back of the present army to back up the regular military establishment in its work of national protection. It is along these lines that I ask the California optimism and the California patriotism to manifest itself in helping us."

That was Secretary of War Garrison's startling statement at a luncheon given in his honor yesterday by the San Francisco Chamber of Commerce. It was the first public expression of the new official's military policy and was heard with a deal of interest on all sides.

Senator Newlands had preceded the Secretary with an address in which he pointed out that the constructive functions of the War Department—the improvement of rivers and harbors—doubtless would claim Secretary Garrison's first attention.

IS GRANTED FINAL DECREE

Treasure Lou Davis was today granted a final decree of divorce from Edward William Davis, by Superior Judge Fred V. Wood. She was also awarded the custody of two minor children.

RICHMOND 'PHONE EMPLOYE MISSING

A. T. Tyler Goes on Vacation and Fails to Return.

RICHMOND, Aug. 1.—Much anxiety is being felt by the friends and family of A. T. Tyler, a well known collector for the telephone company here and prominent fraternal society man. He left Richmond several weeks ago on his annual vacation and stated he was going to a summer resort in the northern part of the state. It has been ascertained that Tyler did go there but spent but one day at the place, departing for San Francisco the next day. The friends of Tyler here are worrying because of his long disappearance and fear that he may have met with foul play. He has been holding responsible positions with the local lodges of Woodmen and Moose. No shortage in his accounts with those orders have been found. Tyler's wife, who is an invalid, is prostrated with grief over the continued absence of her husband.

CAUGHT A BAD COLD.

"Last winter my son caught a very bad cold and the way he coughed was something dreadful," writes Mrs. Sarah E. Duncan, of Tipton, Iowa. "We thought sure he was going into consumption. We bought just one bottle of Chamberlain's Cough Remedy and that one bottle stopped his cough and cured his cold completely." For sale by Osgood Bros. Drug Stores. —Advertisement.

RESUMES ASSAULT ON TARIFF BILL

Senator Gronna Renews Criticism of Schedule on Agricultural Products.

WASHINGTON, Aug. 1.—Senator Gronna of North Dakota continued his assault in the Senate today on the Underwood-Simmons tariff bill, renewing his criticism of the agricultural schedules. He compared the proposed rates on all agricultural products with the tariffs of other countries and asserted that in everything the farmer raises he will be put at a great disadvantage.

Senator Catron, Republican of New Mexico, opposed free raw wool and the reductions in woolen manufactures in a speech today.

"If this bill is carried into law," Senator Catron declared, "a blow will be given to the sheep industry which will extinguish it unless those people interested in sheep shall do as they did in 1894 and 1895—buy all the holdings of the small owners and carry the large flocks into what would be denominated by the party in power as a trust or monopoly."

The Senator further asserted that the proposed law would close the woolen mills.

Tribune 40c Month

intervene to keep prices up and prevent cheapening the cost of living through the free listing of wool and 50 per cent reduction in wool manufactures."

COLORED WOMEN'S CLUB CONVENTION ENDS MEET

The seventh annual convention of the clubs which has been in session for the California Federation of colored women's past three days, was brought to a close with a concert given last evening in the A. M. E. Church on Fifteenth street.

The conclave was attended by 300 delegates, who represented the various women's clubs of this state. The sessions were presided over by Mrs. E. V. Morley, president of the federation.

Prior to the close of the last meeting $600 was subscribed for the building of the proposed orphanage to be erected in the Beulah Park grounds, in East Oakland. The women were commended for the splendid work that is being conducted by their various clubs and have been encouraged to continue their efforts for the uplift of the race.

WILL BE SENTENCED.

John Mack, accused of a statutory offense, was this morning held for sentence by Superior Judge W. H. Donahue, following a plea of guilty. He will be sentenced tomorrow. The man was arrested on the streets about two weeks ago.

SIGNET RINGS

H. Morton Co. JEWELERS

Broadway at 14th St., Oakland

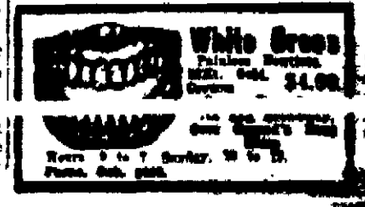

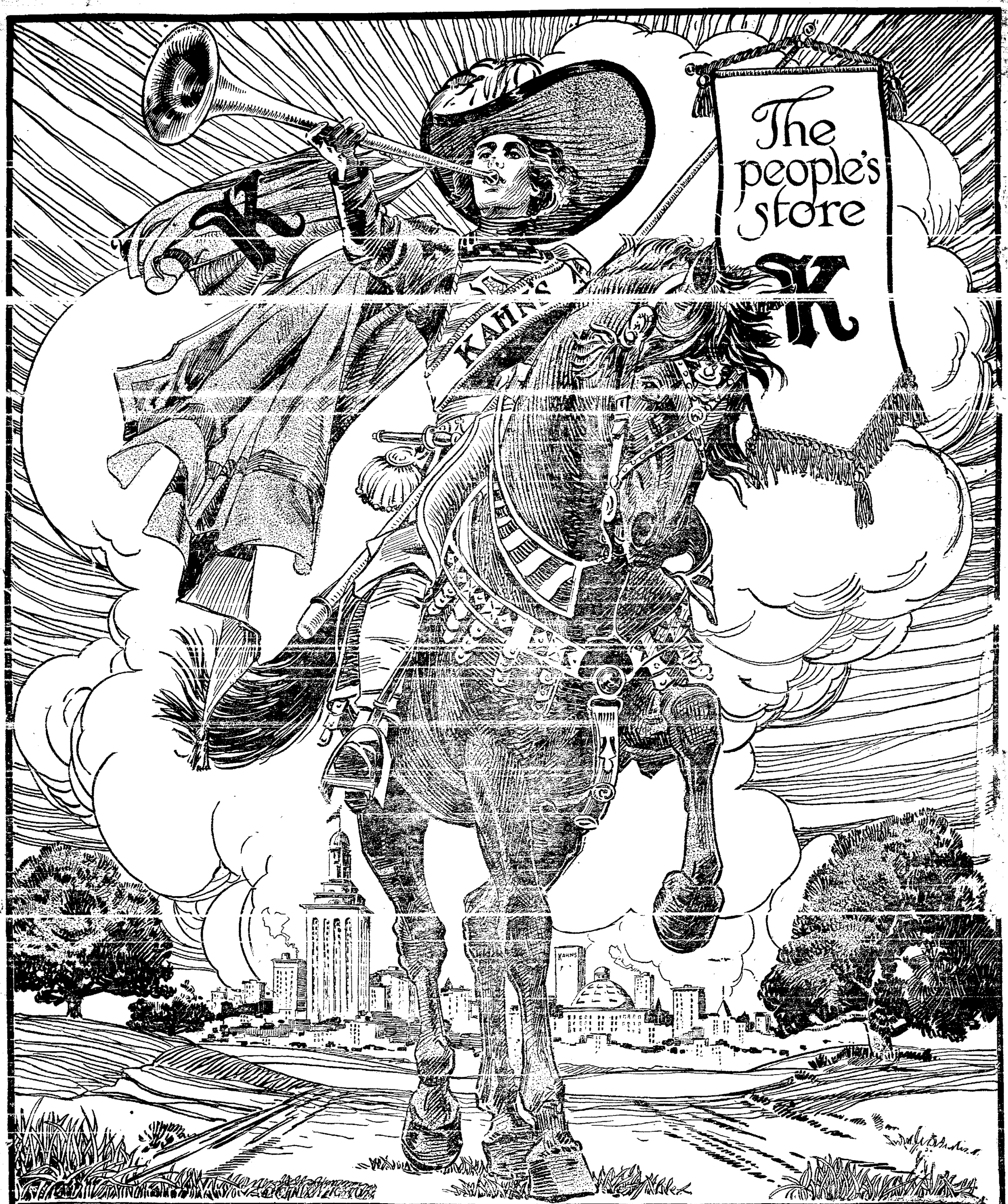

Kahn's New Store Invites You To Its Opening Tomorrow At 1 p. m.

We wish it to be clearly understood that this invitation is to the whole public—that no cards of admission will be needed—that no private invitations have been issued—that all are welcome—and that the pleasures of shopping as well as those of sightseeing will begin from the opening hour.

Schlueter's

SPECIAL VALUES FOR SATURDAY ONLY

Genuine Walrus Leather Hand Bags

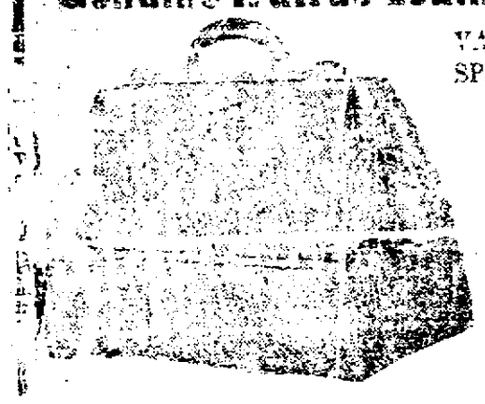

VALUES UP TO $15.00.
SPECIAL, SAT. ONLY,
$5.00

Sewed edges, 17 or 18 inches, hand sewed; deep, rich black walrus; gray leather lining; inside pocket, solid brass trimmings, seamless handles.

MANY STYLES to choose from

GENUINE COWHIDE SUIT CASE

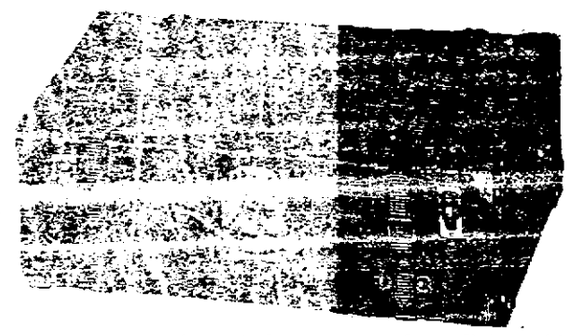

[illegible] locks and bolts, fancy lining with [illegible] extra heavy sole leather corners.

[illegible] NEAR [illegible] — 2[illegible] SHATTUCK AVE., NEAR CENTER, BERKELEY.

"CHURCH DRONES" ARE EXPELLED

Baptist Congregation in Stockton Has New Method of Work.

STOCKTON, Aug. 1.—Twenty-three members of the First Baptist church of this city have been read out of the congregation for apathy toward church affairs.

The members were styled as "drones."

This action was taken by the board of deacons at a special business session of the church, and the move was unanimously ratified. The matter has been under consideration for several months, in which time the admonition of the holy writ to forgive thy brother seventy times seven was closely approached. The names of the apathetic members were not given out.

Recently William A. Dorr, the convicted murderer of George [illegible] church roll, but this is believed to be the first time on record that a wholesale expulsion of members from a church has occurred for lack of interest. Regarding the action of the congregation, one of the members said today:

"Drones have no place in a church any more than anywhere else. We want workers and it is because of this that we found it necessary to strike off the names of the twenty-three who encumbered the rolls. It is probable that others will be excluded in the near future.

"Some months ago the board of deacons passed a resolution setting forth their intention to recommend the expulsion of those who had been deficient in their church duties for a year. A copy of the resolution was mailed to each of those under investigation asking them to communicate with the church officials at once. Those who failed to respond were excluded at the meeting last night.

"They are not excommunicated forever and can be reinstated at any time without the payment of dues if they express a desire to come back into the fold."

The First Baptist church is one of the oldest religious organizations in the city, the present house of worship having been erected in 1865. Rev. Travis is the pastor.

WESTERN PACIFIC AUTO EXPORTS SHOW BIG GAIN

Merchandise Shipped Is Nearly Repair-Proof

Mark Garrish, Oscar Dowty Are Held in Nevada, Passes [illegible]

Machines and Parts Shipped From U. S. in Year Worth $40,000,000

WASHINGTON, Aug. 1.—Automobiles [illegible] automobile parts to the value of $40,[illegible] were shipped from the United [illegible] the last fiscal year as against [illegible] worth in 1908, a decade ago, [illegible] to figures by the bureau of foreign and domestic commerce.

[illegible] year's shipments $28,500,000 [illegible] in finished automobiles. Canada [illegible] the largest buyer, having taken [illegible] valued at $9,000,000. England [illegible] almost 1000, valued at $3,000,000; then came British Oceana, South America, British South Africa, Germany, British West Indies, France and Russia in the order named.

[illegible] an two million dollars' worth of [illegible] were imported, at an average [illegible] of $2500, while in 1907 more than [illegible] worth were brought to [illegible] average price of $3400.

MORGAN TO BE SUED FOR INJURY TO BOY

NEW YORK, Aug. 1.—J. Pierpont Morgan Jr. will be sued for $5000 damages by Solomon Kuntsler, whose [illegible]-year-old son said he was [illegible] down by Morgan's automobile [illegible] the street here last month. The car was driven by Mr. Morgan's sister, Mrs. Herbert L. Satterlee. Kunstler [illegible] authorized by the court today to [illegible] suit on behalf of his son.

ELECTRIC WELDING PLANTS: LOSS $750,000

[illegible]

BACK-LOT SPORT IS CONDEMNED

Playground Director Says Unsupervised Play is Worse Than No Play.

CHICAGO, Aug. 1.—Back lot games are an incentive to bad citizenship instead of being the wholesome exercise some old-fashioned folks have thought them, Sidney A. Teller, director of West Park No. 2, asserted in a lecture yesterday at the University of Chicago. He said that unsupervised sport in city spaces is worse than no play at all.

"The first ideal we had concerning the playgrounds was to get space, the second was equipment," said Teller. "The gang playing in a back lot has not enough space, no equipment and no direction. Such play is a bad thing.

"The gang spirit has the wrong outlet in the back lot. On the playground we have changed the gang into a team and the gang leader into the leader of the squad. To evolve American democracy we must have the playgrounds and Chicago has more of them than any city in the world. We need more playgrounds."

EVASION OF LAND LAW IMPOSSIBLE, SAYS WEBB

SAN FRANCISCO, Aug. 1.—That Japanese will not be able to avoid the enforcement of the alien land law by incorporating to hold land, was explained yesterday by Attorney General U. S. Webb. By forming corporations before August 10 the Japanese may hold land for 50 years, after which they must give it up. No such corporations can be formed after August 10, when the law goes into effect.

"No object of the law is defeated by such incorporations," said Mr. Webb yesterday. "The law does not and was not intended to force Japanese owning land to part with it at once or within any fixed period. They were to be permitted to hold it during their lifetime.

"By forming corporations Japanese land owners who are invalids or advanced in years merely extend their ownership a few years.

"But after August 10 land can not be purchased by Japanese, either as individuals or corporations, and the object of the law, to prevent an increase in the amount of land held by non-eligible aliens and gradually to break up the colonies now existing will be attained."

MEXICAN OIL DEAL TO INVOLVE MILLIONS

LONDON, Aug. 1.—The death of Anthony N. Brady, American financier who died here July 22d, merely postponed a most important oil deal between the Cowdry Mexican interests, who own what are known as the Pearson oil fields, and an American financial syndicate. While the amount involved is not specifically mentioned, it is understood to run into many millions.

The scheme, which was projected by Richmond Severing, whose interests in Indiana and Oklahoma fields made him a conspicuous figure in the oil world, involves the building of a great fleet of vessels to ply between Mexico and ports of the Gulf of Mexico to furnish crude oil to gas companies.

While nothing has been definitely settled, yet it is regarded as certain that the group organized by Brady is readay to build a second fleet of tank steamers to transport crude oil from Mexico direct to England to enable the Cowdry group to carry out the contract with the Admiralty, which Winston Churchill announced in the House of Commons.

PETTY OFFICERS WILL FACE PROMOTION TESTS

VALLEJO, Aug. 1.—Chief Boatswain Frank Hindreiet of the collier Jupiter, Warrant Machinist Frank M. Kutz of the training ship Intrepid and Chief Machinist August Schulsed of the cruiser California will be examined at Mare Island on Monday for appointment as ensign in the United States navy. A board consisting [illegible] S. F. Heim and Lieutenant J. J. Manning has been named to conduct the examinations.

CAMPBELL'S WINTER CHASER Is Practically Repair-Proof

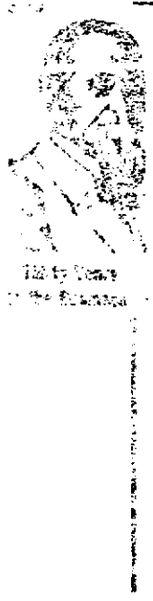

OF COURSE you want heat—the right degree, and you want it in [illegible] weather no matter how the wind blows.

Make your furnace with a Winter-Chaser.

[illegible] you want a furnace *that lasts*—you don't buy a heating plant often—and if it's a Campbell's Winter it is once in a lifetime. That's a big point [illegible] over all other furnaces—the Winter-Chaser lasts a lifetime and absolutely secures you against [illegible] repair.

It is so well built, so strongly, scientifically and [illegible] that there is no tinkering, seldom a new part or a change needed in any detail.

CAMPBELL'S WINTER CHASER

[illegible] "indestructible"—as we can prove by the experience of [illegible] who have used it for almost thirty years. Send for our book "Twice-A-Day" and see letters from those satisfied owners who have used it for thirty years and whose families have grown up with a Campbell.

Economically—just [illegible] question a moment—the Campbell patented [illegible] gas-tight construction, the [illegible] perfect piping system, and, [illegible] construction—all are factors of economy and give you the best for the least money and trouble.

Its large air chamber means good fire insurance—the water [illegible], means moist air all the time in every room. The [illegible] rotary air movement means warm floors all the time. [illegible] the Winter-Chaser has no cold [illegible] or bad gas in the house. All [illegible] convincing reasons in favor [illegible] Winter-Chaser.

The Rotary Air Movement, the [illegible] of A. K. [illegible], insures warm floors and a constant circulation of fresh, pure air—in short, you are making a serious mistake if you fail to investigate this guaranteed proposition. Don't delay sending for our booklet "Twice-A-Day." It will give you lessons of practical [illegible]. Address

Murray & Co.
[illegible] Webster St.,
Phone Oakland [illegible]

TAFT & PENNOYER COMPANY

FORTY THREE SECTIONS

THE SHOPPING CENTER OF OAKLAND

SATURDAY THE LAST DAY OF O

MID-SUMMER DISCOUNT

The sale closes tomorrow night at 10 o'clock, giving you one whole day longer to make saving [illegible] and reduction prices. It promises to be an exceptionally busy day in the store, so the morning hours the busy shopper.

10% Discounts All Over the House Also Reductions to 50% in Many S[illegible]

Reductions on China and Silver Plate

Dinner Sets, Silverware, Lamps, Cut Glass, Statuary and Ornaments 1[illegible]

FINE LIMOGES AND ENGLISH CHINA PLATES—36 styles, all sizes. Odd lots to be closed out at special reductions.
$3.00 Plates, a dozen $1.75
$10.00 Plates, a dozen $5.00
$15.00 Plates, a dozen $7.50
$[illegible] Plates, a dozen $16.50

ODD LOT PLATED WARE, RICHLY EMBOSSED, which we can recommend, marked at closing-out prices.
$2.50 Coffee Spoons, dozen $1.40
$5.00 Dessert Spoons, dozen $3.30
$6.00 Soup Spoons, dozen $3.90
$6.00 Table Spoons, dozen $3.90
$6.00 Dessert Forks, dozen $3.90
$10.00 Dessert Knives, dozen $6.35
$6.00 Hollow Handle Forks, dozen $3.90
$11.50 Hollow Handle Knives, dozen .....

OTHER LOTS OF SHORT ENDS LESS [illegible]
Dessert Spoons, dozen .....
Butter Knives, each .....
Sugar Shells, each .....
ROGERS' DESSERT FORKS AND [illegible]
$4.25 Values, NOW a dozen .....
$4.25 Values, NOW a dozen .....
FINE LIMOGES CHINA SALAD BOWLS in [illegible] $2.75, each .....
OLD ENGLISH CASTLE DESIGN DINNER S[illegible] Special, the set .....
LIMOGES CHINA CHOCOLATE CUPS AND SA[illegible]
THIN BLOWN TABLE TUMBLERS in a frosted [illegible]
UNCOVERED JELLY GLASSES, SMOOTH EDGE [illegible] NOW .....

Summer Shoe Sales

are nearing their close, but offering still some very good bargains, also 10% Discounts on all the seasonable footwear, all day Saturday.

MISSES' PATENT COLT AND VICI KID OXFORDS with a broad, comfortable toe. Tan Button, sizes 5 to 2. Reg. $2.25 and $2.50. NOW $1.65 and $1.95

WOMEN'S PATENT KID LACE, VICI KID LACE, hand sewed, low heel, broad toes, were regularly $3.50 ..... $1.95

WOMEN'S CALFSKIN BUTTON and Patent Kid Button—Grey suede tops. Regularly $3.50 values $1.95

WOMEN'S PUMPS IN PATENT KID AND BLACK SUEDE, two straps, hand-turned soles. Reg. $4.00. NOW $1.95

WHITE BUCKSKIN BUTTON all new Laird Schober Co. make—$7.00 grade. NOW $4.75
$5.00 Grade. NOW $4.25

BARGAIN TABLES. PUMPS, OXFORDS, and high shoes; values to $5.00. NOW $1.00
Black Dull Calf Button, high tops. Reg. $2.50, 7 to 2. NOW $1.95

Balkans, Middy Blouse

Sizes 8 Years to 18 Years

Middy Blouses $1.25, $1.75.

For $1.25 we have the all white galateas, also the white with striped or dotted collars and cuffs and plain red or blue collars and cuffs $1.25

The $1.75 Middy comes in plain white with blue collar and wool collar in blue.

Norfolk Jackets, $1.25, $1.45, $1.75, $2.25.

Plain white Norfolks with self-belts and white with red or blue cuffs.

Balkans

At this pr[illegible] Balkans, an[illegible] collars and [illegible] both striped

Balkans,

Come in all light blue [illegible] lars, cuffs [illegible]

Balkans,

In khaki, s[illegible] trimmed in [illegible] ALL GOOD [illegible]

A Sale of Waists at $1.

A last of the season sale—a clearing up of the season's stock in broken lines and sizes, some slightl[illegible] Waists still are in a good range of styles and excellent values, coming in plain white, some hand-embroi[illegible] med with dainty color touches. Low and high necks with and without collars, long and short sleeves. [illegible] mulls, marquisettes.

VALUES $2.25 TO $3.45. ON SALE SATURDAY, $1.35.

Silk Hosiery Specially Priced, $1.10

These are regularly a $1.50 Stocking upon which we are making the special price of $1.10 the pair. This Silk Hosiery comes in black, tan, white, pink, blue, Champagne and Burgundy. ON SALE SATURDAY $1.10

INFANTS FANCY TOP SOX—A large variety. Regular 25c values. NOW, 3 pairs 50c

Gloves

1-CLASP PIQUE. Derby style. tans, white and black—extra value $1.00
1-CLASP DOESKIN, washable. $1.00, $1.50
12 and 16-BUTTON DOESKIN, ... $2.75, $3.00
1-CLASP CHAMOIS, washable .. $1.00

FINAL [illegible]
SUMM[illegible]
AND [illegible]
Only a Few [illegible]
Suits, $4.95, [illegible]
Coats, $2.50 [illegible] to [illegible]

Reductions in the Drapery Section

IMPORTED ART FURNITURE AT ¼ OFF REGULAR PRICE.

WILLOW FURNITURE—ENTIRE STOCK 10% DISCOUNT.

ALL ORIENTAL RUGS REDUCED [illegible] TO 40%.

AXMINSTER BRUSSELS AND RAGSTYLE RUGS 10% OFF.

COUCH COVERS, heavy tapestry in a fine assortment, regular $8.00 and 9.00 values [illegible]

CURTAIN SCRIMS. CURTAIN NET Swisses, cretonnes, silkoline subject to 10% Discounts

ORIENTAL COUCH COV[illegible] reversible. Regularly w[illegible] NOW .....

LACE CURTAINS in he[illegible] scrims, regular selling p[illegible] NOW .....

WE ARE OAKLAND AGENTS FOR

Arnold Knit Underwear

We are carrying a complete stock of these garments, made of a soft, knit fabric, pliable, porous, absorbent and healthful and easily laundered, coming in both summer and winter weights. The Arnold Goods consist of Night Drawers, and Gowns, Day Drawers (including women's Umbrella Drawers), Diapers, Bath Aprons, Lap Pads, Carriage Pads, Bath Towels, Wash Cloths, Bands, Bed Slippers, Etc.

CATALOGUE AND PRICE LIST ON REQUEST. (Infants' Section.)

Parasols

AT END OF SEASON REDUC[illegible]

WHITE LINEN PARASOLS—Newest shapes, cord plain and embroidered. GOOD values to $2.50 [illegible]

SILK NOVELTY PARASOLS in plain colors, with strong brass frames and carved handles. From $[illegible]

CHILDREN'S PARASOLS in silk and cotton in whi[illegible] borders and red and blue silk ..... 5[illegible]

$5.00 SWEATERS

SPECIAL VALUES IN FIVE STYLES.

With the Byron collar, the Ruff Neck, the "V" neck and the high collar in both a plain and fancy weave—in tan, navy, red, white, grey and brown. These are unusually good Sweaters, specially priced. SUBJECT ON SATURDAY TO 10% DISCOUNT.

CLAY AT 14TH AND 15TH. OAKLAND

FRENCH F[illegible] inches in a[illegible] yard ... [illegible]
FRENCH FA[illegible] wide ... [illegible]
DOROTHY [illegible] pink and blue [illegible]
BULGARIAN [illegible] BONS, an[illegible] from ... [illegible]

WOMAN AND CHILD ARE SAVED BY INSANE

TACOMA, Aug. 1.—Working at a furious pace under a scorching sun, a crew of fifteen patients from the Steilacoom Asylum, directed by Superintendent A. P. Calhoun, yesterday saved the lives of two women and the life of a babe, and thousands of dollars worth of property by digging a trench a half mile long across the path of the worst prairie fire that has started in the vicinity of Tacoma this season.

The women and the babe were in a home threatened by the fire, and the women were praying for aid when Dr. Calhoun discovered their danger.

SUPPOSED SUICIDE FOUND TO BE ALIVE

SANTA ROSA, Aug. 1.—The suspense which Mr. and Mrs. James Doughty have suffered since the disappearance of their son Vernon Doughty, a young insurance man who sent letters from San Francisco stating that he was about to commit suicide, was dispelled yesterday when they learned that a friend of the young man had seen him in San Francisco yesterday and had talked with him. Few here believed that he had ended his life.

CHANGE IN POSTMASTERS.

SAN JOSE, Aug. 1.—Byron Millard, recently appointed by President Wilson as postmaster at San Jose, [illegible]

KISSING AFFAIR IS DENIED BY DOCTORS

NAPA, Aug. 1.—Chief Surgeon Dr. D. M. McRae and Assistant Surgeon Dr. W. H. Crane of the Veterans' Home at Yountville denied yesterday charges made against them by Bert Howard, former night steward of the institution; Miss L. D. Noel and Miss S. L. Banchiero of Concord, former nurses.

Dr. McRae and Dr. Crane both state that they were guilty of no kissing affairs with Miss Frances Patton or Miss Banchiero, and that they will prove this before the grand jury of Napa county and the State Board of Control.

They deny furnishing milk to the patients that was mostly water, and assert that their treatment of veterans in the hospital was not careless or neglectful in any respect. Howard has filed affidavits by himself, Miss Noel and Miss Banchiero [illegible] man Griffiths of the grand jury, but that body has not yet been in session so that it could take testimony. Howard, Miss Noel and Miss Banchiero were discharged from their positions at the Veterans' Home a few months ago.

AUTO BANDIT SENT[illegible] TO LIFE I[illegible]

[illegible]

MEAT TO BE NEARLY BEYOND PURSE SOON

CHICAGO, Aug. 1.—There is to be no reduction in the price of meat in the United States within the next five years. On the contrary, in 1923 meat of all kinds will cost so much that none but the very wealthy can eat even beef. So says J. T. Russell, president of the National Master Butchers' Association.

"American people will scarcely know the taste of meat ten years from now," was the prediction made by Russell. "Meat sales over the nation have dropped off from 35 to 50 per cent within the last three years.

"The scarcity of livestock is the reason. Farmers refuse to raise cattle, and as a result it costs more to produce it. The government will have to enact a law compelling every farmer to raise a number of cattle. That is the only remedy I know of, and I believe this can be done."

FORGERIES FOUND IN REFERENDUM PAPERS

VALLEJO, Au[illegible] ney [illegible] th[illegible]

BETTER [illegible] CO[illegible]

DENISON, [illegible] In wages of [illegible] ter working granted bottl[illegible] prentices th[illegible] ges and Texa[illegible] it was announ[illegible]

SUP[illegible]

MACOMB, [illegible] Peters, a [illegible] burned to d[illegible] of $120,000 wa[illegible] ing the plant [illegible] Company he[illegible] through a sk[illegible]

FREE T[illegible]

Watch for [illegible] appear in th[illegible] Tribune offic[illegible] Pantages Th[illegible]

OAKLAND TRIBUNE EDITORIAL PAGE

FOUNDED BY William E. Dargie IN 1875

...tial Moral Courage.

...n H. Donahue is to be specially com- ...l courage he has displayed in the inter- ... community through the stand he has ... gamblers who have been directly re- ... of Ward Masters, the 17-year-old youth ... robbed his employer to provide himself ...ker in their places of business. Judge Dona- ...ingest members of the Alameda county bar ... elevated to the bench; but he has already ...ct that he is one of its brightest and most ...ments. At Judge Donahue's suggestion, ... Hynes has shown that he is the same type of ... promptly adopting it and subpoenaing to appear in ... seven saloonkeepers and poolroom men, into whose ... Masters was admitted and allowed to gamble ...ployer's money, although under the age ... been admitted to their establishments, on the mere ...tion that he had $5 to stake in the game. There is no ...hat Judge Donahue was right when he declared that ... who will gamble with or permit a boy to gamble in his ...usiness is as guilty as the boy who gambles away his ... money," whether the form of gambling indulged in is ...d by the law as a crime or not. The presumption was a ...e that a minor could not have honestly acquired possession ... amount of money which Masters staked in the back rooms ...ese saloonkeepers. But the conduct of such men is not gov- ...d by moral scruples or considerations of legality.

Without making direct allusion to the Masters case, Judge ...hue's charge to the Grand Jury yesterday broadly covered ... outlining that body's duties and responsibilities, and it doubt- ... impressed the Grand Jurors that way. Whether the Grand ... will display the same degree of courage in their deliberations ...ase, after the examination of the subpoenaed saloonkeep- ...he Juvenile Court this afternoon, that Judge Donahue ...ested in their arraignment, when reviewing the testimony ...oung Masters, remains to be seen in the list of true bills of ...ment which they will later on return to the court in their ...t. It is evidently a case as to whether political pull or jus- ... shall ultimately triumph. Whatever the final result, it can- ... detract anything from the moral courage displayed on the bench.

Despite the inroads which the growing popularity of the automobile as a road machine has made on the employment of the horse as a roadster, that useful animal is not a back number and evidently the days of horse-racing—the sport of kings—are not numbered, when the king of the English turf—"Prince Palatine"—winner of the Ascot gold cup, changed ownership this week at the record price of $250,000 with the condition attached to it also that the animal should remain in London.

Oakland's Status as a Port.

Under the new reorganization of the customs districts by the Treasury Department, Oakland seems to have profited by the change, according to the interpretation placed by Deputy Collector Cushing, who is in charge of the local customs station, on a recent ruling of the department.

Under the recent reorganization Oakland gains the privilege of having all merchandise consigned to any Oakland merchant in the cargo of a vessel entering the port of San Francisco, promptly forwarded here in future under bonded connections to go through the usual customs routine in the Oakland customs station. Although Oakland has been for many years nominally a sub-port of entry, as Seattle, Tacoma, Everett and other points on Puget Sound are subports in the customs district of Port Townsend, merchandise subject to duty consigned to Oakland stores in cargoes from foreign ports has been held at San Francisco and passed through the regular customs routine at the custom house in that city, valuations appraised, duties collected and other data relating thereto being included in San Francisco's commercial statistics. Oakland has, therefore, derived no benefit from the publicity relating to its foreign imports to which it has been justly entitled. This city's commerce has thus been minimized in all published records of the Treasury Department while San Francisco's commerce has been correspondingly inflated.

Oakland's commerce has been developing rapidly of late years, as is shown by the annual increase in the tonnage entering and departing from its harbor, reported in a condensed form in the yearly report of the United States Army Engineer in charge of harbor and river improvements in this district. And the number of ships entering the harbor carrying dutiable cargoes have multiplied in a corresponding degree also; but owing to the practice which has prevailed of entering in the San Francisco custom-house all consignments from foreign ports destined for this side of the bay and collecting the import duties levied on them there. Oakland's commerce has been made to appear in the records of the Treasury Department as steadily declining. This practice of the customs service has also put all Oakland importers to the inconvenience of crossing the bay to attend to the customs routine and pay the duties on their importations at the San Francisco custom-house. Under the new rule, importations from abroad consigned to Oakland must be forwarded here for appraisement, collection of duties and delivery, which is as it ought to have been all along. The change will prove of inestimable value to this city and convenience to its merchants. Moreover it will present Oakland hereafter in its true light as a commercial city, which will enhance its importance immensely in the eyes of the commercial and financial world.

...postal card received yesterday by THE TRIBUNE reads ...regarding ... editorial of last ..., where is the Oak- ... signature attached ...ly to

Issued—that an ... of sightseeing will begin ...

TAKE THE HINT

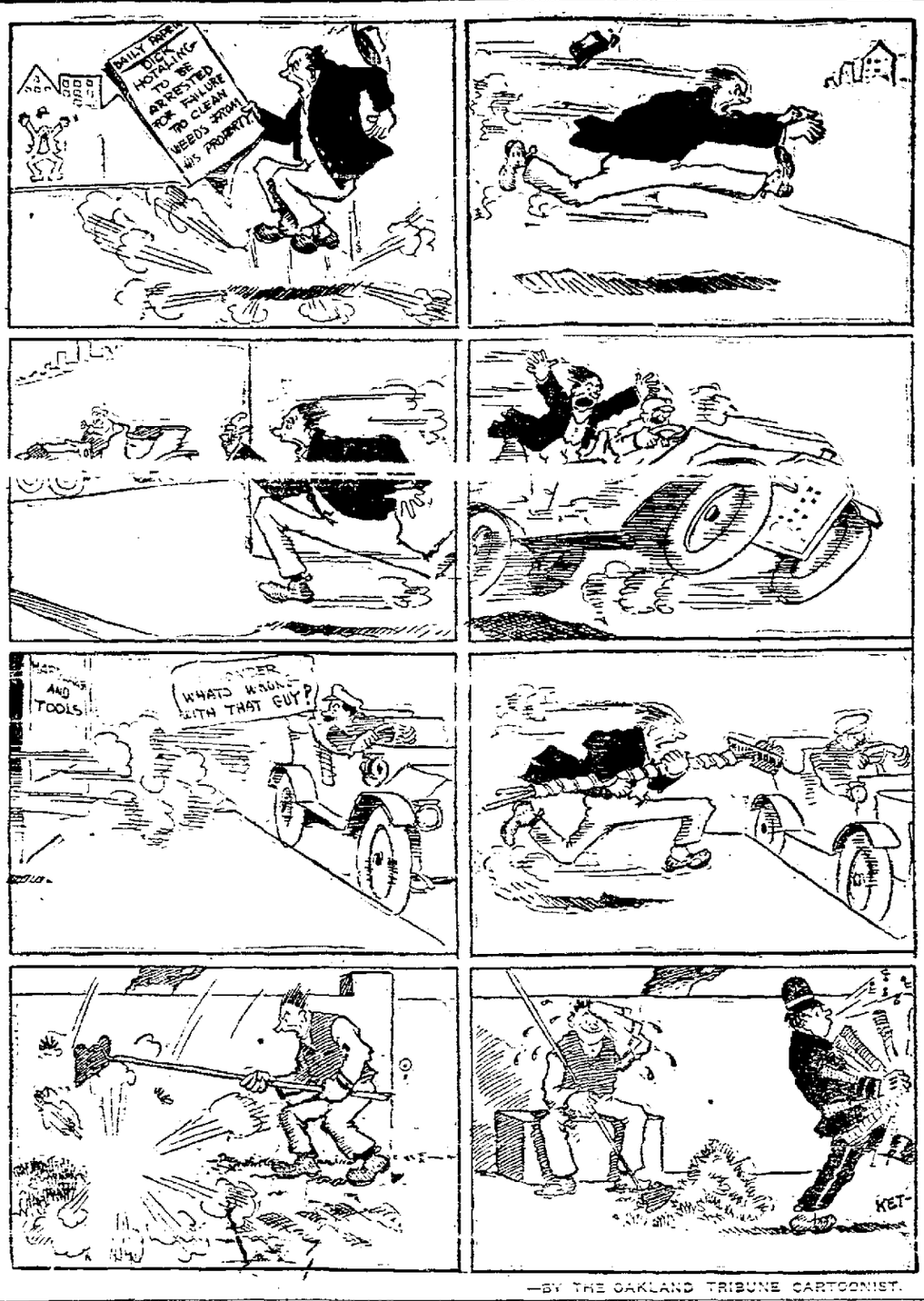

—BY THE OAKLAND TRIBUNE CARTOONIST.

Eastern and California Weather Contrasts.

Contrasts in weather conditions between California and that part of the country lying east of the Rocky Mountains are always strongly in evidence at every season of the year. The exploitation of these contrasts is always in order; it is the only way the people inhabiting the more congested section of the country who endure the suffering growing out of meteorological extremes can be impressed with the salubrity of the climate of California and its superiority over that of any other part of the continent.

On Wednesday the Atlantic seaboard and the great central basin of the continent were swept by a torrid wave with the temperature in the shade ranging from 100 degrees to 106 degrees Fahr. Death and prostration followed in its wake in all of the big cities.

The comparison between the temperature of the territory suffering so intensely from the effects of the heat wave and the record of California cities during the day when the Eastern wave was in the height of its tensity, is instructive, for heat waves are common in the eastern and central States during the summer season. The temperature at Red Bluff, in the northern end of the Sacramento valley, was 90 degrees Fahr. in the shade at 3 p. m. on Wednesday and 68 degrees at 4 o'clock the same morning. There was consequently a difference of 22 degrees between the highest temperature of the day and the coolest hour in the night season. At Sacramento, in the central part of the valley, there was a difference of 26 degrees between the 3 p. m. record of 84 degrees and the 4 a. m. record of 58 degrees. At Fresno, the thermometer recorded 64 degrees at 4 a. m. and 90 at 3 p. m., the difference between the two extremes in the twenty-four hours being the same as at Sacramento. At Los Angeles the thermometer registered 58 degrees at 4 o'clock in the morning and 74 degrees at 3 o'clock in the afternoon, a difference of only 16 degrees. At San Diego there was even a slighter difference in the record, being 60 degrees at 4 a. m. and 72 degrees at 3 p. m.

These records represent the average California summer weather, for, while the State is occasionally visited by what we term a warm wave, the difference between the night and day temperatures is practically the same as that quoted in the foregoing. One thing California invariably escapes—namely, the enormous discomfort and physical and mental depression which is associated with the hot waves which sweep over the East and the sultriness which is associated with an atmosphere simultaneously densely surcharged with moisture.

The superiority of Oakland's ideal climate over all other cities in the State is proved by the fact that at the warmest hour in the day on Wednesday the temperature was 64 degrees and 56 degrees at the coolest hour of the morning—only a difference between the extremes of 8 degrees.

Justice Tappan of Alameda has furnished a recipe for reckless auto driving that should become popular. He makes the punishment fit the crime. In the case of a drunken autoist who tried to do a cowboy stunt by driving his machine across the sidewalk, he departed from the usual practice of letting him off with a nominal fine. Instead he sent him to jail for 100 days. In passing sentence Judge Tappan said: "A drunken man driving an automobile is more dangerous than a man walking down a street with a loaded cannon with a hair trigger." And right he is. Sane ... people who ride in automobiles will find motoring safer ... if the precedent set by Judge Tappan should ... magistrates.

Twenty Years Ago Today

Judge Ogden impaneled a new trial jury this morning to serve for the ensuing three months.

The Telegraph avenue line has extended its service down Fourteenth street to the narrow gauge depot, and its example will soon be followed by the Piedmont Cable company's Fourteenth street electric line.

Mrs. H. L. Kelley, newly elected manager of the Associated Charities, assumed charge of the office today, vice Mr. Kyle, resigned.

The Garfield school is so overcrowded that 100 pupils have been forced to seek other quarters for their education. The school board will no doubt make suitable arrangements soon.

Many protests are being filed with the city clerk against the widening of Jackson and Madison streets, the protestants claiming that such a change will greatly ... property in the districts affected.

Twenty-seven architects have submitted designs for the new Alameda city hall, for which a prize of $500 has been offered. Bonds will have to be issued by the city before actual construction can commence. Announcement of the winner in the contest will be made public within several weeks.

General Dimond has retired from the superintendency of the mint, having been succeeded in that office by John Daggett.

V. W. Gaskill has returned from Sausalito.

C. T. Johns, who has been in Shasta county on a month's vacation, has returned to this city.

Edward Dempsy of this city, has been ordained a Catholic priest, diocese of California, at the Catholic University, Washington.

Mrs. D. Kreyenhagen has returned from Skaggs Springs, where she has sojourned for a month.

Dr. F. A. Grazier has been elected health officer of Berkeley, the renumeration to be fees collected on certificates in his province.

Renewed efforts will be made to introduce an electric lighting system into private Berkeley residences.

A new chemical engine will soon be added to the Berkeley fire department, in addition to 1250 feet of hose.

WITTY BITS

Post-mortem tests showing that the dog that playfully nipped the boys was not suffering from rabies will doubtless be very consoling to the dog.

As soon as Mr. Hanger of the mediation board, finishes with the big fellow, he'll naturally be expected to do something for the strap contingent.

Things are not equally divided in this world; here's northern Ohio invaded by an army of frogs, while the local Saengerbund societies are suffering for hops.

Agricultural Department experts are attempting to save the country's song birds, but the busy little sparrow believes the Lord helps those who help themselves.

By a system for stopping natural gas waste, the bureau of mines proposes to save Oklahoma $13,000,000 yearly. Think of the opportunities going to waste right here in Washington.

Money makes the man who makes the money.

The man on crutches has a lame excuse for begging.

The street paved with good intentions is too slippery.

an obese bank account.

What does the spinster do for somebody ... button hole the book?

THE 'ONE GALLUS' VANISHED

Only a little more than twenty years ago in South Carolina the man who received the principal attention from aspiring and perspiring politicians was the "one gallus boy." Everywhere one heard of him; his needs and his qualities ... nished the main topic of conversation. Everybody was interested in him and he was interested rather personally in himself. If one could but make a favorable impression upon the "one gallus boy" ... seat in the House of Representatives or even in the United States Senate was within range of vaulting ambition and literary scores and hundreds ... editors and such like climbed ... State Legislature upon his shoulders. The "one gallus boy" was numerous in South Carolina and seemingly he was important—in election years.

He has vanished. Like the passenger pigeon and the buffalo the haunts that once kept him see him no more in crowds and one doubts if even in the remote mountain fastnesses he may be found. A long day's journey may be traveled ... thousand corn and cotton ... looked upon as one slips past and never a "one gallus boy" will come under ...

The man in the overalls ... place. Overalls are better suited for the farmer's work. They are more durable, they wear better and look better. They lend to the farmer with his ... an air of prosperity and self-church ... do not lend him the air of ...

thoughtlessness that he had from the "one gallus" costume and they seem to carry into the fields far away from town something of the appearance of energetic action and brisk movement that one may observe in the railroad man at the station or in the stevedores on the wharves ... of a seaport. The "one gallus" boy never seems to the onlooker as though he were ... of himself apparently he ... told ... vociferating orator that he was one of the "down trod" ... should assert himself. The man in overalls is different quite different. He ... masses ... the literary ... editors ... as an independent citizen not waiting to ... State Legislature ... "one gallus boy" ... Carolina and seemingly ... —in election years.

... Progress must answer for the ... of the "one gallus boy" ... who "wears um any man."

... colleges, rural free delivery and ... "one gallus" ... was ... well and quickly, and ... of a full grathy ... unkemptness—it was not ... place. The man in overalls ... place. Overalls are better suited ... farmer's work. They are more durable, they wear better and look better. They lend to the farmer with his ... an air of prosperity and self-church ... do not lend him the air of ...

LET HIM BE POOR

But the thoughtless wi... which we scatter sentences of imprisonment, torture in the solitary cell, and ... the plank bed, and flogging, on ... valids and energetic rebels, ... compared to the stupid levity ... we tolerate poverty as if it were ... wholesome tonic for lazy people ... virtue to be embraced as St. Francis ... braced it. If a man is indolent, let him be poor. If he is drunken, let him ... poor. If he is not a gentleman, let him be poor. If he is addicted to the fine arts or to pure science instead of ... trade and finance, let him be poor. If he chooses to spend his urban ... a week or his agricultural ... week on his beer and his farm ... of saving it up for his old age, let him be poor. Let nothing be done for ... undeserving"; let him be poor. Serve ... right! Also—somewhat inconsistently—blessed are the poor!

Now what does Let Him Be Poor mean? It means let him be ... him be ignorant. Let him become ... nucleus of disease. Let him be ... exhibition and example of ugliness ... dirt. Let him have rickety children. Let him be cheap and let him drag ...

... let him be poor. ... poverty ... existing ... civilizations, and is ... Barbarians do ...

OAKLAND'S POPULAR THEATERS
VAUDEVILLE LEGITIMATE
All Western Successes Will Be Produced, Staged in Oakland

Macdonough Theater
TONIGHT, FIRST TIME
East Brought to the West. First New York Winter Garden Production to be Seen Here. Winter Garden Production to be Seen Here.
The Passing Show of 1912
Travesty with Music on Current Events. Presented by the Original Company of Comedians and 200 Pretty Rosebuds and Smoking Violets from the Winter Garden.
PRICES—$2.00 to 50c.
For Two Weeks Only. Commencing Sunday Night, Aug. 4. Matinees Wednesday & Saturday
KINEMACOLOR ANIMATED PICTURES IN NATURAL COLORS OF
"Making Panama Canal."
"Balkan War Scenes."
"Japan's Army Manuevers."
"U. S. Navy in Review."
"U. S. Battleship Battles."
"Scenic Cuba, Panama, Mexico."
"Scenic Hawaiian Islands."
"Views of Niagara Falls."
PRICES—Evenings, Saturday Matinee ...

OAKLAND Orpheum
Twelfth and Clay Sts.
Sunset Phone Oakland 711
A FITTING VAUDEVILLE
The New Sensation, Mlle. THEO, BENDIX & Co. in Symphonic Interpretations. IDA O'DAY, Songs of Spring. Every Night Presents Fresh Novelties. The Famous Pipe Organ Recitals. THE ... Managers Orpheum Circuit. BARR & DOTTY, Fashion Travelers. LA VARRE & ARTHUR, Musical Novelty. A Bit of Spring. Last Week of WILLARD MACK & HARRIET SHELDON in "BEFORE THE DAWN."
PRICES: Evenings 10c, 25c, 50c, 75c. Box Seats $1. (Except Holidays) Matinees 10c, 25c, 50c. Box Seats 50c.

Pantages
22TH AND BROADWAY, OAKLAND
Matinee Daily at 2:30. Nights, 7:15 and 9
SUN. AND HOLIDAYS | Matinees 1:30 and 3:30. Nights Continuous from 6:30.
PRICES—10c, 20c and 30c.
ARTHUR PELKEY
"Vocalist Extraordinary" and TOMMY RYAN, Entertainer
MRS. BOB FITZSIMMONS
Assisted by Charles Dunn and Company of 16, in a BULGARIAN ROMANCE.
A STUPENDOUS 9 ACT BILL

YE LIBERTY Playhouse
Direction H. W. Bishop. Phone Oakland 71
TONIGHT—THIS WEEK ONLY—POPULAR MATINEE WEDNESDAY, SATURDAY AND SUNDAY
The Bishop Players Present the Sensational Comedy Success
"THE GIRL IN THE TAXI"
The Laughing Hit on Two Continents. First Time Anywhere at "Liberty" Prices. Popular Matinees Wednesday, Saturday and Sunday ... 25c. Evenings, 25c ... 50c.
Next Monday Night—"Lord Fauntleroy."

COLUMBIA
MUSICAL COMEDY
10th, Bet. Broadway and Washington Sts.
Phone Oak. 176. Prices 10c, 20c, 30c.
Mat. 3 p. m. Any Seat 10c except Sun. 2 Shows Nightly—7:45, 9:15. 4 Shows Sun.—2, 6:45, 8:15. 8:30 p. m. Friday (contest night) 7:15 and 9:15.
TODAY AND ALL WEEK
Dillon & King
With their Ginger Girls, presenting
"GREEN GRASS"

IDORA PARK
"The Wizard of the Nile"
Idora Musical Comedy Company in Amphitheater
Community Singing
"THE MAYOR OF TOKIO"
Every Night ...

MOTION PICTURE THEATERS

OAKLAND PHOTO THEATRE
BDWY AT 15TH
TODAY AND TOMORROW
"The Girl and the Gangster"
Carlyle Blackwell and Marie Sale.
Ed. Comedy—"At Auction ..."
Children 5c.
Selig Drama—"Man and His Other Self." Ed.—"A KNIFE OF FIRE."

LATEST NEWS FROM OUTSIDE TOWNS

EXTENSION OPENING DATE IS UNCERTAIN

Time for Beginning of San Leandro Electric Service Not Announced.

SAN LEANDRO, Aug. 1.—While the Southern Pacific suburban electric extension is completed as far as Dutton avenue, on the outskirts of San Leandro, no opening date has yet been fixed by the company. Residents along the line of the extension have been prepared for the opening of the line for the past month, and the delay in issuing an announcement as to when the company intends to run trains over the new line has given rise to discussion.

It was stated this morning by one of [illegible] definite arrangements to open the extension until the railroad commission had given its decision in the ten-cent fare case, which was being fought between the Southern Pacific and the East Oakland Protective League. The decision of the commission will affect the revenue on the suburban extension, the residents east of Melrose holding out for a ten-cent fare from San Francisco to the eastern city limits of Oakland, while the company wants to charge a fifteen-cent fare.

DALZIEL TO HAVE A COUNTRY HOME

Oakland Business Man Will Build on San Leandro Tract.

SAN LEANDRO, Aug. 1—The construction of a handsome $10,000 country home to be occupied by James Dalziel, a business man of Oakland, was commenced here this week. The site of the house is situated on the boulevard adjoining the Azaray place, on a two and a half acre piece of ground purchased by Dalziel.

San Leandro is experiencing a run of building activity at present, and several new tracts are being opened up in town. The demand is mainly for bungalow cottages. Real estate business is also on the boom along the line of the Southern Pacific suburban electric extension, which it is expected will run through to Estudillo avenue in San Leandro within a month or two. The foundation work is almost completed on the new $75,000 building on the corner of Estudillo avenue and East Fourteenth street. This building, which will be of fireproof construction, will be faced with beautiful manti stone, the effect being enhanced by stone columns.

CENTER TO URGE BETTER SERVICE

Will Take Up Complaints Against Street Car Motormen.

MELROSE, Aug. 1. — Complaints of Melrose citizens against the San Francisco Oakland Terminal Railways company will be aired at a meeting to be held at the home of Mrs. A. C. Christensen, this evening under the auspices of the Melrose center of the California Civic league. For some time past complaints have been made that the traction company's motormen run the cars past recognized stopping places without reason, thus causing inconvenience and delay to intending passengers. The Melrose Civic center has already filed a complaint to this effect with the railroad [illegible] heard from the commission the Center decided to take further steps tonight.

HOBOES SUSPECTED OF SETTING HAYSTACK AFIRE

ELMHURST, Aug. 1. — The police are searching for hoboes who are suspected of having started a fire which burned down a haystack containing hundreds of tons of hay, Wednesday night. Toward midnight Wednesday, a blaze on the top of the hills back of Eighty-second avenue startled the residents of Elmhurst, and it was thought at first that one of the hillside residences was on fire.

On closer inspection, however, a huge haystack, containing hay from many acres of ground, was found to be on fire. The fire department could not have taken their apparatus up to the top of the hill, even if there had been a water supply at hand. The stack burned for hours, and the loss will run into nearly $1000.

It is though that the fire was caused by hoboes, a number of whom are known to sleep in haystacks in this neighborhood.

DIES SUDDENLY OF HEART TROUBLE

FRUITVALE, Aug. 1.—Catherine Newman, a colored woman of Thirty-ninth avenue, collapsed on the floor in her house last night and died a short time after. Mrs. Newman, who was a widow, was seized with a heart attack.

RESINOL MAKES ECZEMA VANISH

Stops Itching and Burning Instantly.

There is immediate relief for skins itching, burning and disfigured by eczema, ringworm, or other tormenting skin trouble, in a warm bath with Resinol Soap and a simple application of Resinol Ointment. The soothing, healing Resinol balsams sink right into the skin, stop itching instantly, and soon clear away all trace of eruption, even in severe and stubborn cases where other treatments have had no effect. After that, the regular use of Resinol Soap is usually enough to keep the skin clear and healthy.

You need never hesitate to use Resinol. It is a doctor's prescription, that has been used by other physicians for years in the treatment of all sorts of skin affections. It contains absolutely nothing that could injure the tenderest skin.

For sample ointment and Resinol Soap, Trial free, write Dept. 1-P, Resinol, Baltimore, Md. Works wonders for sunburn.

—Advertisement.

CHILDREN AID BAND THEATER PARTY IDEA

MISS BERNICE KIMBALL.

FRUITVALE, Aug. 1.—Fruitvale children will give an entertainment this evening in Brown's and Fisher's theaters in aid of the band of Fruitvale Native Sons. The band will take part in the coming celebrations in Oakland.

The following program will be carried through: Selections by the Farquhar saxophone quartet; character song, by Delora Spence; dance by Bernice Fraights; song and dance, by Dot Morvick; dance by Lucile Fraights; song and monologue, by William O'Connor; song, by Bernice Kimball; song by Wanda Walmith; cornet solo, by T. Wilson; dance by Gerald McCarty; song, by Eloise Hans. R. E. Reeves will act as chairman of the entertainment.

FRUITVALE MOOSE PLAN BARBECUE

Preparations Being Made for Elaborate Affair in September.

FRUITVALE, Aug. 1. — Moose lodges from all the bay cities will participate in a big entertainment and barbecue to be held in San Lorenzo grove, September 28, under the auspices of Fruitvale Moose lodge, No. 1152.

Special events are being arranged by different committees of which Captain Thorwald Brown is chairman. There will be sports and athletics, including tug-of-war, and all kinds of games. The barbecue will be conducted on a large scale, five steers, and six sheep to be roasted. The local Moose plan to make the affair one of the successes of the season. Music will be furnished by the Moose band, and dancing will take place.

MR. AND MRS. HARGER ENTERTAIN AT PARTY

HAYWARD, Aug. 1.—Mr. and Mrs. S. P. Harger of Chestnut street entertained at a party Wednesday in honor of Mrs. Dr. Little, their daughter, who is visiting here from Clarks, Neb. An enjoyable evening was spent in games and other amusements.

Those present were Miss La Vera Condon of Maryville, Mo., Miss Nellie Lochard of Omaha, Mo., Mrs. George Ellis of Geyserville, Cal., and Mr. and Mrs. G. B. Vaucha of San Leandro.

The guests were shown around the country in Harger's automobile.

PIONEER RESIDENT OF SAN LORENZO DIES

SAN LORENZO, August 1.—Christian Hygland, one of the pioneer residents of San Lorenzo, died yesterday morning after a protracted illness. Hygland, who was 70 years of age, carried on a large ranch in San Lorenzo and was a recognized authority on farming in the district. Deceased is survived by a family. Arrangements for the funeral are in the hands of Sorensen Brothers, undertakers of Hayward.

WHIST TOURNAMENT AT WOODMEN LODGE

FRUITVALE, Aug. 1.—A whist tournament will be given this evening by the Modern Woodmen lodge of Fruitvale at Lincoln Hall in Fruitvale. Valuable prizes will be awarded and the affair is being arranged by a large committee.

FEMININE BEAUTY IS NOT IN COSMETICS

LOS ANGELES, Aug. 1. — That feminine beauty is not a matter of cold cream, cosmetics or athletics is the opinion of Mrs. Walter Pomeroy of Los Angeles, who has been chosen to represent the state of California in the world's beauty contest to be held in September in Brussels, Belgium.

Mrs. Pomeroy says that she has no faith in the numerous popular suggestion offered to solve the problem of how to be beautiful.

"In my opinion, the beautiful woman is not the one who may have the most perfect features. Even physical beauty depends ultimately upon beautiful spiritual thoughts. Many women attach too much importance to physical beauty.

"Beauty is that which pleases the esthetic sense, and we love a beautiful woman as we love a beautiful flower, but it is neither beauty nor money that brings happiness. If I am beautiful, it is merely the result of circumstances. I grew up in a beautiful garden and was protected and cared for since I can remember. I have always been surrounded by beauty and the devotion of those who cared for me."

TO WIDEN SCOPE.

SACRAMENTO, Aug. 1.—The scope of the ladybug, which is one of the types of insect warriors collected by the state, is being enlarged by M. S. Smith, superintendent of state insectary, under the direction of State Horticultural Commissioner A. J. Cook, with the result that this year the ladybugs will be used to combat the grain aphis as well as the melon aphis. "This year we have collected nearly 75,000,000 ladybugs," says Dr. Smith. "Last year we collected 43,000,000."

New Fall 1913 Suits With Long Cutaway

Coats Ready at Hale's Good Goods Oakland Store

Illustrations show two typical models fashioned in Fall, 1913, styles. The distinguishing feature of this season's new suits are long coats, averaging 36 inches, in graceful cutaway effects. Many styles, however, are more conservatively modeled in smart tailored suits. Skirts come in chic draped effects, some slightly slashed.

$19.50

Bedford Cord, Diagonal Poplin, Pebble Cheviot, Matelasse, Cut Velour, Basket Weave and Brocaded Corduroy are among the dominating materials. These come in new distinctive colors, including the new blues, terra cotta, mahogany and London smoke. Many suits are lined with Skinner satin, guaranteed to last two seasons.

We'll Gladly Show You the New Styles, Irrespective of Purchasing

New Crosstitch Pillows, Scarfs Centerpieces

25c EACH

A superb assortment of Fall Pillows, Scarfs and Center Pieces in the new crosstitch, surface and outline embroidery work. Six new tinted patterns on prettily woven tan duck. Pillow top (with back), 18x24 inches; Scarfs 18x45 inches; Center Pieces 25 inches. Set of 3 pieces to match costs 75c. Finished models show you how beautifully these new designs work up. Expert embroidery instruction every morning in our Art Department, Third Floor.

New Fall Sunfasts, 50c yd.

A new shipment of guaranteed Sunfasts has arrived and is ready at **50c** a yard. A handsome assortment, indeed, 33 inches wide, in three new patterns. The colors include old rose, light or dark blue, four tones of brown, gold, two tones of green and red.

Remember, this Sunfast is absolutely guaranteed. —Second Floor.

New Neckwear in Fall Styles

Fall neckwear is distinguished by the fichu and various adaptations of the Medici or Elizabethan frills. Net fichus come with high neck ruffles. Also white and ecru low sailor collars in net or fine lace; many beautiful shadow lace fichus in white, black or ecru, with pointed edge, some trimmed with velvet ribbons, **50c** each.

Ruffling and Pleatings for the neck, coat or dress, of maline or mouseline de soie, in black, white, pink, blue or cream. **25c, 50c, 75c** and **$1** a yard.

New Black Silks for Fall

Here is good news—the arrival of a superb line of new black silks for Fall wear. The quality is excellent, and priced below standard as follows:

Pure Silk Duchesse, 24 inches wide, a regular $1 value at **75c** yard.
Pure Silk Messaline, 36 inches wide, a regular $1 value at **85c** yard.
Pure Silk Messaline, 35 inches wide, a regular $1.15 value at **89c** yard.
Pure Silk Duchesse, 36 inches wide, regular $1.25 value at **$1** yard.
Pure Silk Messaline, 36 inches wide, a regular $1.25 value at **$1** yard.
Pure Silk Duchesse, 36 inches wide, a regular $1.50 value at **$1.25** yd.
Pure Silk Peau de Soie, 36 inches wide, a regular $1.50 value at **$1.25** yard.

New Fall Lace Curtains

Just received, 3,000 pair of brand new Lace Curtains for Fall, on sale tomorrow. Included are many styles we have never shown before. Particularly we emphasize here the beauty and high quality of our new Nottingham Lace Curtains. The assortment is varied, practically assuring you of just the effects you most desire.

NOTTINGHAM LACE CURTAINS at **95c** pair—These come 3 yards long, with plain or figured centers, in white or ecru colors.

NOTTINGHAM LACE CURTAINS at **$1.50** a pair—Come 2½ yards long in handsome new patterns with neat borders. In white, cream or ecru. A splendid quality for **$1.50** a pair.

NOTTINGHAM LACE CURTAINS at **$2** a pair—Come 3 yards by 50 and 54 inches wide, in plain or heavy figured effects, a splendid quality for **$2** a pair.

New Silk Petticoats, $1.95

Oakland women will welcome this announcement of new Messaline and Taffeta Silk Petticoats at **$1.95**. A wide assortment, including fully 500. Practically every desired color is shown, particularly a rich variety of Nell rose or maize tones. Six styles in flounces to choose from. —Second Floor.

Sale White Lawn Aprons 25c

Sale tomorrow of regular 35c and 50c White Lawn Aprons at **25c** each. Various styles, including Brettelle Aprons, Tea Aprons, Nurses' Aprons and dainty Waist Aprons with embroidery and tucks. —Sale in Basement.

Wash Cottons

Offering Well-known "Hale" Merit

—DRESS GINGHAMS, **8c** yard—27 inches wide, heavy quality, in checks, stripes or plaids.

—PERCALES, **8c** yard—36 inches, in light colors.

—FLOWERED BATISTE, **12c** yard—29 inches, many pleasing patterns.

—MIXED DRESS GOODS, **25c** yard—36 inches, of wool and cotton.

—CHECKED APRON GINGHAM, **7c** yard—Heavy quality, blue and white effects.

—FIGURED DIMITY, **10c** yard—Many pleasing patterns.

—SILK STRIPED VOILE, **35c** yard—Fine sheer quality in all shades.

—RATINE, **65c** yard—Silk and cotton mixed, 36 inches.

—RIPLETTE SEERSUCKER, **11c** yard—Many striped patterns.

—ZEPHYR GINGHAM, **11c** yard—32 inches, plaids, stripes or checks.

—FANCY BULGARIAN CREPES **18c** yard—Many pretty patterns.

Dress Forms

Acme Adjustable Automatic Forms, $7.45, $12, $15.
Pneu. Dress Forms, inflatable to duplicate any figure, $15.
New Slender Bust Models, $1.50; Complete Models, $3.50.

Infants' New Coats

Beautiful little coats in velvet, plush, corduroy, Scotch plaids and checks, some fastened to neck, with belts; many with collar and cuffs to match. Prices, **$2.50** to **$11.00**.

Infants' New Fall Bonnets

Dainty little bonnets of velvet or corduroy delicately trimmed with Bulgarian of Persian trimmings, ribbons, chiffon roses, or small flowers. Prices **$1** to **$5**.

Novelties

Excellent as gifts—Baskets, Rattles, Powder Boxes, Pin Holders, Record Books, Comb and Brush Sets and many other novelties.

Basement

50c Silk Hose, 39c Pair

Black or tan pure silk hose with lisle garter top, double heel and toe, seamless, fashioned. **39c** a pair.

Boys' Wash Suits, $1

Excellent appearing suits for the little man, made of Galatea in Russian or sailor style. **$1** and **$1.45**. —Basement.

Specials For Men

—SHIRTS, plain or pleated bosoms, in colors, striped or figured effects. $1.50 values at **$1.15**. Others at **59c** and **89c**.

—SOCKS, half wool, heavy, in natural gray, black or blue, for working men. **12½c** pair.

New Pictures, 69c

The prettiest and largest assortment we have ever shown at this price—**69c**. Moldings in oak, imitation walnut, satin gilt or antique gilt. Sizes 17x11, 9½x13½, 8x22, 13x23, 14x17½, 16x19 inches. Rural, marine, pastoral, game and life studies. Values from **75c** to **$1.50**.

25c Ribbon, 15c Yard

Odd pieces of moire, satin or taffeta ribbon, pure silk, 4½, 5, or 5½ inches wide, in blue, pink, royal, Nile, or black.

COLORED WOMEN'S CLUBS DISCUSS THEIR NEEDS

The chief business of the second day's meeting yesterday of the California State Federation of Colored Women's Clubs now holding their seventh annual session in this city, was the discussion of "Our Needs," the subject of the address of the president, Mrs. Moxley. The club meetings are being held in the African Methodist Episcopal church, at Fifteenth and Market streets, West Oakland. The following have been named on committees: Mrs. Craig, Miss Jones, Mrs. F. Murray, Mrs. Wilbers, Mrs. Bridges, Mrs. Moore, Mrs. Hulbert, Mrs. Wall, Mrs. Quinn, Miss Marie Simpson, Mrs. Telpham, Mrs. Slaughter, Mrs. Henry, Mrs. Person, Mrs. King, Miss Hazel Brown, Miss Mattie Jones, Mrs. Bronlee, Mrs. Williams, Mrs. Birch and Mrs. A. Fay.

SEES MILLIONS WASTED IN SALMON CANNERIES

SEATTLE, Wash., Aug. 1.—Twenty-five per cent of the weight of the fish taken to the Alaska salmon canneries is wasted with a loss amounting to thousands of dollars a day, according to W. S. Blatchley, former state geologist of Indiana, who has just returned from the north.

"I went to Alaska to study the glaciers, but made a study of several salmon canneries, principally one at Funter bay. This cannery turns out 144,000 cans a day and has waste which, if [illegible] amounts to $300 a day which is thrown away, it seems to me, through lack of enterprise. The other great canneries make no more of the 25 per cent waste than the one I mentioned."

JUDGE ORDERS RAISE IN CARMEN'S WAGES

KANSAS CITY, Mo., Aug. 1.—Four thousand employes of the Metropolitan street railway of this city will receive a 5 per cent increase in salary as the result of an order made by Federal Judge Hook here. Judge Hook ordered the receivers of the company to grant the increase, which is to go into effect today.

The action of the court was a surprise to the receivers and there had been no recent demand for an increase from the employes.

FRECKLES

Don't Hide Them With a Veil; Remove Them With the Othine Prescription

This prescription for the removal of freckles was written by a prominent physician and is usually so successful in removing freckles and giving a clear, beautiful complexion that it is sold by Osgood Brothers under an absolute guarantee to refund the money if it fails.

Don't hide your freckles under a veil; get an ounce of othine and remove them. Even the first few applications should show a wonderful freckles vanishing entirely.

Be sure to ask the druggist for the double strength othine; it is this that is sold on the money-back guarantee.

MRS. SYDNEY DREW IS ILL IN SAN FRANCISCO

SAN FRANCISCO, Aug. 1. — Mrs. Sydney Drew, daughter of Mckee Rankin and herself a playwright, is critically ill at the Hotel Continental. With her husband, a brother of John Drew, she came to San Francisco a short time ago in the hope that her condition would be materially benefited. Under the name of "George Cameron," Mrs. Drew wrote a number of plays, some of which were produced by her father in New York and over the country. Among her better known plays are "Billy," "Agnes," "She Stoops to Conquer" and "The Other Dragon."

SAN JOSE MERCHANT WEDS IN SECRET

SAN JOSE, Aug. 1. — News of the secret wedding of O. A. Rudolph, a well known merchant of San Jose, and Mrs. Ora Rea Partridge, the divorced wife of Captain H. L. Partridge, a prominent attorney of this city, on Thursday morning, leaked out yesterday. The couple were married at the home of the bride's father, Samuel Rea.

Mrs. Rudolph is the niece of James W. Rea, well-known politician of Santa Clara county. She is prominent in society.

Rudolph was divorced about a year ago.

FREE TICKETS TO PANTAGES THEATRE

Find your name and address in the Classified page of the Tribune, bring it to our office and get two free tickets to the Pantages Theater.

—Advertisement.

STRATTON SERVED IN WESTERN FUEL CASE

SAN FRANCISCO, Aug. 1.—Collector of the Port Fred S. Stratton was served with a subpoena yesterday to appear as a witness in the Western Fuel Company official's trial. Special Prosecutor Matt I. Sullivan is said to have been instrumental in selecting Collector Stratton as a witness.

Collector Stratton refused to discuss the controversy yesterday. All of the books containing the correspondence in Collector Stratton's office have been turned over to Special Prosecutor Sullivan.

SEEKS HOME FOR GIRL WHO WOULD WORK WAY

A home for a girl of good character, 16 years of age, who wishes to work her way through high school in Oakland, is wanted by Miss Theresa W. Rich, the assistant probation officer in charge of home-finding for girls.

The girl in question is in Miss Rich's care through no fault of her own but because of the evil character of her home and parents. She wishes to work outside of school hours for her board, clothing, car fare and incidental expenses while securing an education. No home is wanted except one which will treat her as a member of the family. Miss Rich may be reached by letter, call or telephone at the probation office, 419 Nineteenth street, Oakland.

KILLS HIS WIFE

MONTVILLE, Conn., Aug. 1.—Albert Rogers, 52 years old, shot and killed his 55 year old wife at their home here yesterday and then attempted ineffectually to end his own life with the same revolver. The shooting followed a quarrel.

We Rent New Pianos
$3, $3.50 and $4 per Month
All Rent Paid Up to One Year to Apply Toward Purchase.
BALDWIN PIANOS
VICTOR TALKING MACHINES
EASY MONTHLY INSTALLMENTS
FOX PIANO COMPANY
622 14TH STREET, OAKLAND.
Berkeley Office, 2213 Bancroft Way

GREAT SALE OF WINES, LIQUORS, CIGARS, ETC.

To Celebrate the Opening of Our Handsome New Store at 1432 San Pablo Ave. OPPOSITE 15TH ST.

Saturday, Aug. 2nd to Saturday, Aug. 9th, Inclusive---All Wines of $1.50 or Over Delivered in Free Patent Jugs

Oakland's Greatest Liquor House feels proud of its success and offers a thousand thanks to its many patrons who have made this year the greatest year in our history.

Yosemite Wines--Pure California Wines

Every ounce a Blood Maker. Every drop a Muscle Maker. Each glass a Tonic. Each bottle adds new Life. Brings back that Glow to those Faded Cheeks. Builds up that Run-Down System. Adds Blood, Muscle and Vigor. Yosemite Wines represent the highest standard of Purity and Quality from Pacific West.

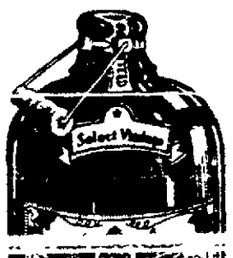

PLEASE REMEMBER THESE WINES ARE SOLD ONLY BY THIS COMPANY.

REMEMBER---This Sale Will Be Held For One Week Only

SWEET WINES — PORT, SHERRY, ANGELICA, MUSCATEL

Regular	Sale Price	Regular	Sale Price
$1.00 Wines—Now	65c per gallon	$1.25 Wines—Now	80c per gallon
$1.50 Wines—Now	$1.00 per gallon	$2.00 Wines—Now	$1.25 per gallon
$2.50 Wines—Now	$1.60 per gallon	$3.00 Wines—Now	$2.00 per gallon

Tokay, Malaga and Madeira.

$1.25 Wines—Now	80c	$1.50 Wines—Now	$1.00
$2.00 Wines—Now	$1.25	$2.50 Wines—Now	$1.60
			$2.00

DRY WINES — CLARET, ZINFANDEL, BURGUNDY, RIESLING

Regular	Sale Price	Regular	Sale Price
$1.00 Wines—Now	65c per gallon	$1.25 Wines—Now	80c per gallon
$1.50 Wines—Now	$1.00 per gallon	$2.00 Wines—Now	$1.25 per gallon

Sauterne.

$1.50 Wines—Now	$1.00	$2.00 Wines—Now	$1.25

NILE CLUB WHISKEY

The highest quality Whiskey

flavor and a taste that is pleasing, lasting and distinctive. Full quart, $1.25. Special. $1.12 Gal. $4.00

HENNESSY AND MARTEL 3 STAR BRANDY CUT TO **$1.60**

WHISKIES

BY THE GALLON IN FREE PATENT JUGS

	Per full qt. NOW
HORGAN RYE, Reg. $3.00, Now $2.50 Per Gallon; Full Quart	70c
CLOVER CLUB, Reg. $3.00, Now $2.50 Per Gallon, full quart	75c
WOODLEAF, Reg. $3.50, Now $2.90 Per Gallon, full quart	85c
YOSEMITE, Reg. $3.50, Now $2.90 Per Gallon, full quart	85c

Bottled in Bond Whiskies

	Per Bot.
MELLWOOD REDUCED TO	80c
CEDARBROOK REDUCED TO	90c
DRIFTWOOD REDUCED TO	90c
OLD KENTUCKY REDUCED TO	85c
GUCKENHEIMER REDUCED TO	80c
MELLWOOD REDUCED TO	85c
SUNNYBROOK REDUCED TO	85c

STRAIGHT WHISKIES

BY THE GALLON IN FREE PATENT JUGS.

	Per Full Quart—NOW
DRIFTWOOD, REG. $4.00, NOW $3.40 PER GALLON	85c
OLD KENTUCKY, $4.00, NOW $3.40 PER GALLON	85c
MELLWOOD, $4.00, NOW $3.40 PER GALLON	85c
BELMONT, $4.00, NOW $3.40 PER GALLON	85c
GUCKENHEIMER, $4.00, NOW $3.40 PER GALLON	85c
GOLDEN WEDDING, $4.00 NOW $3.40 PER GALLON	85c
SUNNYBROOK, $4.00, NOW $3.40 PER GALLON	85c

Van Orden's Holland Gin — Full Quart Cut to 85c

SNOWBERRY COCKTAILS — Full Quart, $1.00. A bottle Maraschino Cherries free with each bottle cocktails.

Duffy's Malt Whiskey — CUT TO 75c.

SPARKLING WINES. CRESTA BLANCA OR MONT ROUGE — Pints .....55c Quarts $1.00

GORDON DRY GIN Cut to 80c

CARROL RYE Cut to 75c

DEWAR'S SCOTCH Cut to $1.05

BLACK AND WHITE SCOTCH Cut to $1.05

BLACKBERRY BRANDY Full Quart Cut to 75c

DUNN'S PURE MALT Cut to 80c

KAUL'S DRY GIN, Full Quart, 85c For Your Cocktails.

PEACH OR APRICOT BRANDY Full Quart Cut to 85c

CANADIAN CLUB Cut to $1.05

OLD CROW WHISKEY Gallon, $3.50; Full Quart, 90c

HERMITAGE RYE Gallon, $3.50; Full Quart, 90c

COOKING BRANDY, Rich, Pure, Quart, 55c

VERMOUTH, FRENCH OR ITALIAN, Full Quart, 55c

RUM—NEW ENGLAND OR JAMAICA TYPE Full Quart, 85c

CREME DE MENTHE Bottle, 80c

GILKA KUMMEL, Imported Bottle, $1.30

FULTON BUCHU GIN Cut to 89c

TIPO CHIANTI, RED OR WHITE, Quart Bottle, 55c.

CALIFORNIA CHAMPAGNE Pint 45c Quart, 85c

OLD GLENLIVET SCOTCH IMPORTED Bottle, $1.05

SANDERSON'S SCOTCH Cut to $1.10

BOUVIER'S BUCHU GIN Cut to 90c

HUNTER RYE, Bottle, 95c

DEWAR'S SCOTCH Cut to $1.10

FREE! $1 $1

QUART BOTTLE PORT OR SHERRY WITH EACH CASE ON SATURDAY AUG. 2nd AND 9th ONLY.

"Shasta Beer" Only One Case to a Customer. That Health-Giving, mild flavored, invigorating beverage

"Shasta Beer" 2 Doz. Pints or 1 Doz. Quarts **$1.00**

Gun Club Whiskey FULL QUART, SPECIAL, **68c**

OUR NEW PHONE IS LAKESIDE 123

CIGAR AND TOBACCO SPECIALS

12½c CIGARS 10c

ALL 10c TOBACCO---2 FOR 15c

ALL 10c CIGARETTES, 3 FOR 25c. ALL 15c CIGARETTES, 2 FOR 25c. ALL 25c CIGARETTES, 20c

EXTRA SPECIALS FOR SATURDAY

AUGUST 2ND, AND SATURDAY, AUGUST 9TH.

12½c CIGARS, 3 FOR 25c. 10c CIGARS, 3 FOR 25c. 3 FOR 25c CIGARS, 4 FOR 25c; 5c CIGARS, 8 FOR 25c.

ALL SMOKING AND CHEWING TOBACCO, 2 FOR 15c.

CIGAR DEPARTMENT AT OUR SAN PABLO STORE ONLY.

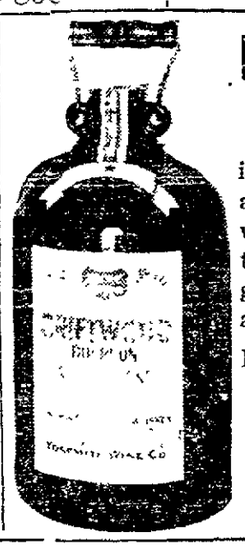

Driftwood Bourbon is a rich, smooth and mellow whiskey, and certain to satisfy guest and host alike. Full Quart, $1.00. Special, **85c** Gallon, $3.40

EXTRA SPECIAL SATURDAY, AUG. 2ND, AND SATURDAY, AUG. 9TH, **Golden Pheasant CANDIES**

ALL 50c BOXES.....39c
ALL 25c BOXES.....20c

FREE FREE FREE A BEAUTIFUL GOLD RIMMED WHISKEY GLASS FREE WITH EVERY BOTTLE OF WHISKEY PURCHASED.

We Carry All Brands of Wines and Domestic and Imported Liquors---Quick, Free, Reliable Deliveries

CLARET This is a sound Yosemite Wine and we back our reputation o nit. Regular 75c wine. Special, per gallon. **40c**

We Give "S. & H." Green Trading Stamps Ask for Them

YOSEMITE WINE CO.

YOSEMITE WINES—Quarts.

$1.00 Wines	68c
75c Wines	55c
50c Wines	38c
35c Wines	27c
25c Wines	17c

Phone; Lakeside 123

Main Store 1432 San Pablo Avenue, Opposite Fifteenth Street

Branch, 488 Seventh Street, Near Washington

Phone; Lakeside 123

HEALTH LEAFLETS WILL GO TO EAST

Government Asks Copies of New Work of Superintendent Hyatt.

SACRAMENTO, Aug. 1.—Marked recognition of California's efforts to teach its school children health conservation has been given by the federal government in a request for the immediate shipment to the United States Commissioner of Education's office of 30,000 copies of a leaflet written by Edward Hyatt, state superintendent of public instruction.

The leaflet is called "A Word to the Wise," and outlines a system of disseminating to children a knowledge of the ill effects of "red plague." The publication is the fifth of a series of small pamphlets on health issued from Hyatt's office under authority of law passed by the Legislature at the request of the Woman's Christian Temperance Union.

Under the existing laws of California, State Superintendent Hyatt says there is no way that Commissioner Claxton can secure the leaflets except to have them reprinted in the east at the government's own expense. The appropriation under which the superintendent is getting out the series is not sufficient to pay for so many copies and the law does not contemplate distribution to such a large extent outside the state.

HEADACHE—Neuralgic headaches, pain in the eyes, and quickly disappears when Bromberlain's Tablets are taken. For sale by Osgood Bros. Drug Stores.

Re-United to Brother Whom She Had Proven Dead

LOS ANGELES, Aug. 1.—A sister and her brother whom she had proven dead were happily reunited here today. They are Mrs. Rosa A. Todd and William S. West, both of Denver. West disappeared ten years ago. Mrs. Todd won a suit for an insurance claim based on the supposed death of the missing brother. They met face to face on a crowded street here. Mrs. Todd returned the insurance money.

TENDER IRIS ORDERED TO YARD FOR REPAIRS

VALLEJO, Aug. 1—The tender Iris mother ship of the Pacific torpedo flotilla with a base at San Diego, has been ordered to come up to Mare island to be completely overhauled. The Iris is due at this yard August 23, and will remain here until the middle of December. The Iris has not been overhauled for more than two years.

According to unofficial reports that reach this yard Lieutenant R. A. Lemoine marine officer who was court-martialed last month, will be reduced ten numbers in rank.

A detachment of eighty-six marines is being assembled at the Mare island barracks for service on the China station. The men will leave here on the next transport for the Orient.

ASSESS COUNTY.

CHICAGO, Aug. 1.—The total value of taxable property in Cook county is $3,045,291,752 the board of assessors found today upon completing their valuation for next year. County Clerk Sweitzer made public an interesting report which shows that the county government possesses assets in the amount of twenty-one million dollars.

DROWSY AFTER MEALS? that's mostly from gas caused by a nervous irritable stomach. You may feel all right and have no pain except that irresistible drowsiness. Baalmann's Gas Tablets prevent and cure stomach gas, and relieve the cause of your drowsiness. Get a 50c bottle in a yellow box from your druggist and the wonderful tablets will surprise you. Mailed upon receipt of 50c (stamps or M. O.) direct by J. Baalmann Co., 235 Sutter St., San Francisco.

U. S. TRADE WITH SOUTH IS GROWING

Margin Reduced Between Imports From and Exports to South America.

WASHINGTON, Aug. 1.—While trade between the United States and five of the principal South American countries, Argentina, Brazil, Chile, Peru and Uruguay, still is in favor of the southern republics, this country made a considerable gain during the last fiscal year and reduced by ten million dollars the wide margin of difference between its imports from and exports to those countries. Imports remained stationary, being valued at $187,000,000 during the year, the same as in 1912. In exports the United States gained, shipping to the five nations $126,000,000 of merchandise this year, as against $116,000,000 in 1912. Thus a net gain of ten million dollars was created. There were increases in shipments to all the countries named, except Argentina, where there was a slight decrease.

In the last year Argentina bought $53,000,000 worth of goods here, sold $27,000,000, Brazil, $73,000,000 bought, $120,000,000 sold; Chile, $16,000,000 bought, $28,000,000 sold, Peru, $7,000,000 bought $10,000,000 sold; Uruguay, $2,000,000 bought, $7,000,000 sold.

HINDUS ON WAY BACK TO INDIA, IS SAID

CHICO, Aug. 1.—That the Hindoos in California have started a movement back to India which in the next five years will leave but a comparative few of their countrymen in the state, is the statement of Bongh Singh, a Hindoo leader who has been in charge of picking and drying for several local fruit growers for four or five years, and who himself left Chico yesterday bound for home.

Bongh Singh, who claims to be a Hindoo of high caste, says there will be a great falling off of Hindoo immigration to this country from now on, while his countrymen now here will leave as rapidly as their savings warrant their return to India.

New fields for immigration will be found in other countries. Thirty-two Hindoos left Chico today bound for India, and 100 have left this city within the last week on their way to their native land.

JACK JOHNSON FEELS LIKE FREE NAPOLEON

PARIS, Aug. 1.—A rumor that Jack Johnson had been killed in Paris was submitted to the ring champion at the Folies Bergere last night.

"Do I look dead?" was his comment.

Asked when he would return to the United States, he replied with a big oath:

"I've done with those people. I have always been on the level, yet they tried to put me in jail simply because I have a black skin. If a man has a black skin, he has no right to live in that country. I feel like Napoleon would have felt if he could have got away from St. Helena."

OH, YOU NAUGHTY, NAUGHTY WORLD!

Sex Problems, Split Skirts and Bathing Suits Latest Digressions.

NEW YORK, Aug. 1—The "too free" discussion of sex problems in current fiction has aroused the National Christian League for the promotion of purity and that organization has appealed to Postmaster-General Burleson to establish a censorship over magazines.

Specific complaints have been filed against articles appearing in publications as follows:

"The Tiger," by Witter Bynner, in the May Forum and characterized by the Purity League as "garbage". "The Woman Who Tried to be Good," by Edna Ferber, in the Saturday Evening Post of June 14, and "In the House of the Living Death," by C. Hilton-Turbey, which appeared in another weekly magazine of June 28.

WEAR WHAT YOU LIKE.

MILWAUKEE, Wis., Aug. 1.—Milwaukee women will be permitted to wear whatever sort of clothing they wish when they go bathing, was the decision of Mayor Gerhard yesterday.

Slit suits, bloomers, one-piece suits or any other sort will pass muster at the local bathing beaches. All that is necessary is that they wear at least as much as the men do and that the clothing does not hinder the lifeguards in their swimming and diving. The mayor insists, however, that the women and girls who wear bloomers must have them artistically made.

"The waists in the blue, but age?" said Miss Daisie Allen, the Mayor's secretary. "Some old fogies would have us dress like Egyptian mummies."

SKIRT LOSES BALL GAME.

SOUTH NORWALK, Conn., Aug. 1—One of those modern diaphanous skirts caused the loss of a ball game here yesterday afternoon.

It was the last half of the ninth inning, and the Westports were five runs in the lead, when a fetching little damsel tripped upon the field and took a point of vantage near third base, said point being directly between the setting sun and the players.

The Nationals, who were at bat, hit ball after ball, and every rap went clear to the fence. About the time the score was tied Manager McArdle went upon the field and joined the sunworshipers. He had no complaints to make.

ANTI-FREE LUNCH LAW PASSES LEGISLATURE

NEW HAVEN, Conn., Aug. 1.—The law abolishing the free lunch in saloons, passed by the last Connecticut legislature, became effective today.

Another law which went into effect today makes five days' advance notice necessary to the issuing of a marriage license.

RAIN OF FISH

SIERRA CITY, Aug. 1.—Salt water fish fell in the rain which visited this section Monday afternoon. Some of them were six and seven inches in length. Inasmuch as it is almost 200 miles to the Pacific, it is a mystery how they got here.

PANTAGES THEATRE TICKETS FREE

Every night the names of two people are printed in the Classified Adv. Mgr. and you'll be remembered.

WINERY HARD HIT BY COURT DECISION

LOS ANGELES, Aug. 1.—Judge Frank Finlayson in the Superior Court yesterday, rendered a decision upholding the county ordinance preventing wineries from doing business in dry territory. The vineyardists held that a $25,000,000 industry would be wiped out if the supervisors enforced the ordinance. The question probably will be carried to a higher court.

SAVE MONEY; AVOID PAIN

Teeth Extracted Without Pain. Easiest and Best Painless Extractors in Oakland.

SPECIAL UNTIL JUNE 30

22K GOLD CROWNS	$2.00
SET OF TEETH	$5.00
GOLD FILLINGS	$1.00
SILVER FILLINGS	.50
BRIDGE WORK	$3.00

Teeth Extracted Free When Teeth Are Ordered.

Ten-Year Guarantee with All Work.

BOSTON DENTAL CO. 1309 WASHINGTON ST. HOURS—Week days, 9 to 9; Sundays, 10 to 3.

The Popular Rubber Soled Oxfords for Ladies

A Most Comfortable Summer Shoe Price $2.50

H & F $2.50 Shoes H & F 1109 WASHINGTON ST.

Summer Hints to Mothers Who 'Care'

Seasonable Advice on the Health of Children in Hot Weather

It is well that mothers be advised not to over-feed the children during the hot months. No one requires as much food in summer as in winter. Feed the children the lighter and more easily digested foods. See that the milk is cool and kept away from flies. Be careful that the fruit is ripe, and if the child begins to scratch the skin, indicating too much acid in the blood, deprive it of fruit for several days.

It is quite natural that under these conditions there will be some digestive disturbance, such as constipation, indigestion or summer diarrhoea. It may be accompanied by a cold or by eruptions of the skin. The timely remedy, and one which you can rely

Many families like that of Mr. William Weber, 29 Edwin Place, Buffalo, N. Y., who uses it for foul breath and constipation, and Mrs. John Wallace, Scottsville, Ky., who finds it valuable to herself as well as her children, are never without it, keeping it for just such emergencies. You also can obtain a bottle of Dr. Caldwell's Syrup Pepsin on retiring, and by morning the bowels will move and the trouble will vanish. The excellent tonic ingredients in this remedy will tone the stomach and enrich the blood, and the child will feel its usual self again.

Syrup Pepsin of any druggist. Families which once use this pleasant-tasting laxative forever after discard cathartics, purgatives, salts and pills.

Families wishing to try a free sample bottle can obtain it, postpaid, by addressing Dr. W. B. Caldwell, 418 Washington St., Monticello, Ill.

SUGGESTS THAT ASTOR AID THE UNDESERVING

LONDON, Aug. 1.—A London paper makes the following novel suggestion:

"Why does not Vincent Astor strike a new note in philanthropy? All philanthropists think they have earned praise when they have helped the deserving. They have merely done their duty.

"Real charity begins only when we have helped the undeserving.

"Here is a chance for Vincent Astor to be genuinely original and at the same time a benefactor of the human race by aiding the undeserving."

PASTEURIZATION OF MILK CONDEMNED

Process, Involving Heating, Declared to Be Bad Practice.

WASHINGTON, Aug. 1.—Scientists of the dairy division of the Department of Agriculture, today made public the result of a series of experiments in pasteurization of milk. As a result of the tests it is recommended that when milk intended for the market is pasteurized "it should be heated to about 145 degrees Fahrenheit and held at that temperature for thirty minutes." The scientists found that pasteurization at high temperatures were destructive of many of the healthful and body-building qualities of the fluid.

"When milk is pasteurized at 145 degrees for a half hour," the experts declare, "the chemical changes are so slight that it is unlikely that the protein (muscle building elements) or the phosphates of lime and magnesia, are rendered less digestible than they are in raw milk."

discouraged because it was found that the bacteria which survived the operation were largely of the putrefactive kind. This condition had a tendency to make the milk rot instead of sour.

SEEK ALTERATION OF MUNICIPAL WATER LAWS

Alteration of the laws dealing with municipal water districts is asked by the Fruitvale Improvement Club, which has suggested reforms in the matter.

The club has suggested that a special meeting of the legislature be called to consider the problem, and that the laws be amended that the water district commissioners be elected by direct vote of the people. It is argued by advocates of the revised laws that placing the commissioners on an elective basis will make them more liable to obey the wishes of the people, and more easily subject to recall proceedings in case it is thought that the public needs such recourse.

This plan will be presented to the United Improvement Clubs at their next meeting and the support of these bodies asked for the project.

M. Bottelini, opposing this plan, represented the minority in the club when the suggestion was made, stating that the water district law may be amended as is seen fit when occasion arises without the expense of a special session and attendant activities.

FALLS FROM BALLOON AND ESCAPES UNHURT

NETT LAKE Minn., Aug. 1—The grand lodge medicine dance of the Chippewa Indians at the Bois Fort reservation and Nett Lake agencies has been put under the ban. This was the decision made yesterday by L. F. Michel, United States inspector. It is the custom of the Indians during the dance to give away practically everything they own. They are thus kept impoverished, while the medicine men flourish. Gambling also has been forbidden.

The Indian doctors exert an influence so strong over the members of the band that they will not go to the agency physicians, even when seriously ill.

We'll All Go to the Funeral

of the Rubber Tube Player

As the old tallow candle and the oil lamp have been replaced by the newer, better, more convenient and cheaper electric light, so the rubber-tubed Player is doomed to be replaced by the non-rusting, non-rotting, metal-tubed Autopiano Player Piano.

Rubber-tubed Players will not stand the stress of service. Navy and army purchasing boards will not have them, and we have taken in exchange on new Autopianos almost every known make of rubber-tubed Player because they did not make good.

They'll All Come to It

Mark those words. The Autopiano Player is the pioneer, trail-blazer of them all. Three years ahead of any Player-Piano, and these are statements that comparison will prove to the uninitiated as well as the expert Player man.

Better to buy an Autopiano Player-Piano than later on to have to exchange for one. The Autopiano in small design may be purchased for $585.00. In large art design special construction up to $1250. We also place on sale our third carload of genuine

Autopiano player actions in standard makes of pianos for $457.00.

Eilers free exchange music roll library is an exclusive Eilers feature. Your Player-Piano without music is as useless as a phonograph without records unless you play by hand, and here again we blaze the trail that others will eventually follow. Free exchange library of 5000 rolls. You are not going to underestimate its value to you. Select your Player today. Pay nothing down if not convenient.

OUR SLOGAN

Why pay $700 for a Player-Piano when a better one can be had for $457?

It's easy to quickly find out what is obtainable for $700.

Shop around all you want to—find out for yourself the utmost to be had for $700. Don't look at anything for less than $700. Look only at the very best and most expensive instruments, then come here and get a better, a more valuable Player-Piano, better in tone and better in the artistic rendering of your favorite selections at a saving of exactly $243 and on payments of $2.00 weekly.

Do you suppose we would make a statement like this if it couldn't stand the test? Could we have sold the entire original shipments of sixty-three beauties during our recent sale if anyone had taken up our challenge and disproved our statement?

Free Stool and Bench, free delivery, free Music Roll Exchange, free instruction, no extras; $2.00 per week will do. Immediate delivery. Save $243. Your old piano taken in trade at full value.

Three automobiles at your service—telephone and we will gladly have our driver call for you. No trouble to us—no obligation to you. Just look—that's all. Telephone Oakland 340. Eilers Music House.

Eilers Music House, the nation's largest, 1448 San Pablo avenue, in the heart of Oakland, next to the big, new Kahn building.

Abrahamsons

THE HOME FASHION

OAKLAND, CALIF. 13TH & WASHINGTON STS.

Saturday Bargains

are gaining new friends every week for this house. Nowhere else can a small expenditure realize so much.

Main Floor Attractions

Up to 15c Yard Taffeta Ribbon, yard..... 5c
Up to 50c Net Chemisettes, each.....19c
65c Women's Colored Patent Leather Belts 39c
$1.00 value Long Silk Gloves, pair.....69c
$1.50 value Collar and Coat Sets, each....95c
$1.50 value Automobile Veils, each.....95c
$1.50 value Women's Leather Bags, ea....95c
$1.85 value Matting Suit Cases, each....$1.29
$2.45 value 16-button White Kid Gloves $1.59
Up to $5.00 Silk Parasols, each $1.95

Second Floor

$7.50 Black and White French Feathers $4.75
$2.50 Fancy Novelties, each $1.75
$1.00 Fancy Novelty Wings, each.....75c
Satin Shapes in the latest styles....$1.50 up

Fourth Floor Bargains

$2.50 value Women's Corsets, each.....$1.48
$4.00 to $5.00 value Corsets now $2.48
$1.75 value Lingerie Waists now.....$1.10
$1.25 value Crepe Gowns now 89c
$3.95 value Petticoats now $1.95

Housefurnishing Specials

Double Bed Comforts, very special at...$1.29
$2.25 value Wool Nap Blankets, pair...$1.65
$1.50 value H. S. 8x8 Lunch Cloths 98c
36 inches wide Bungalow Scrim, yard....10c

Great Demonstration and Sale of

Kleinert's Dress Shields

On Our Main Floor, Opposite Hosiery Counter.

Abrahamsons

THE HOME FASHION

OAKLAND, CALIF. 13TH & WASHINGTON STS.

These Special Values in Women's New

Fall Suits and Coats

Will be placed on sale for the first time tomorrow. Most of them have been in the house only for a day or two and are so reasonably priced that you cannot make any mistake in buying right now without looking any further.

Tailored Navy Blue Serge Suits $15.50

Genuine $22.50 values in the new long coat, tail styles, with plain mannish collar and lapels. Skirts in plain gored selected assortment of sizes.

Navy Blue Eponge Suits $24.50

One of the very newest models for Fall. Made up in the new long coat effect, skirt in the new slashed style. Just the kind for every day wear, and splendid bargains at $24.50

Women's Novelty Suits $27.50

New cutaway models of fine quality imported worsteds; attractively trimmed on collar and cuffs with black velvet. Skirts in draped or slashed effects. Exceptional values at special, $27.50.

Brocaded Matlasse Coats $15.00

New arrivals and truly extraordinary values at this price. Splendidly made three-quarter length models for women and misses of brown or navy blue Matlasse, attractively trimmed on collar with black sealette plush.

$12.50 Value Red Blazer Coats $7.50

Smart Norfolk models, also plain tailored styles. Made of good quality red Blazer Flannel, just the kind for vacation or outing wear.

$15 Check Blazer Coats Reduced to $9.50

SCHOOL AND PLAYGROUND

HOME ECONOMICS TO BE STUDIED IN SCHOOL

The study of home economics will be an important branch of the study in all the public schools of this city next fall. In the Manual Training and Commercial High School it is an elective study, but during the past few years the majority of the young women have entered the course, which has proved very beneficial. Many additions will be made in the department, which is conducted by teachers who have made a specialty of the study of the domestic arts.

The self-government which is under the direction of the student body of the local high schools will continue next semester.

In all the higher institutions of learning student government has been successful. Upon the various departments of the schools, the members of the self-government committee have reported. The student board of control of the Manual Training and Commercial High School is composed of representative boys and girls, who have registered in all the courses.

The members of the girls' board of control last term were Addison Parry, Dorothy Richards, Helen Parker, Peal Avery, Marian Busher, Ethel Driesbach and Freda Bayley.

In the boys' board were Raymond Upton, Jesse Omo, Frank O'Connor, Kenneth Bartmess, Edgar Tillman, James Devine, Leslie Sanders and Remy Kremer.

THE TRIBUNE Is Now 40c a Month

TO ENTER COLLEGE IS SOCIAL FAVORITE

ISABELLE CLUFF.

Among the society leaders in the student body of the John C. Fremont high school was Isabelle Cluff, who received her sheepskin with the class of 1912 and continued her studies with a postgraduate course in that institution. She has completed her work there and will enter the University of California in August with a number of her schoolmates.

During her high school career the young student entertained at dancing parties and often was hostess at informal affairs given in her home in Fruitvale.

One of the notable functions which she gave prior to her graduation was a house party, to which a number of her closest friends were bidden. In the company were Dorothy Lowell, Ruth Hart, Addie Keller, Ruth Slavan, Helen Flatt, Margarite McFadden, Laura Van Buren, Bess Allen, Harrub Kenney, Douglas Cohen, Jack Wurts, Roy Hillbourne, Clifford Cole, Anson Weeks and Robert Welch.

GOOD BALL GAMES BY AMATEUR PLAYERS

The North Oakland Stars coupled up a few days ago with the Clawson Pygmies in a [illegible] contest. The score was as follows:

N. O. STARS	AB	R	H	CLAWSON	AB	R	H
Frank p	[illegible]	[illegible]	[illegible]	Viani s	5	2	2
Hogan 2b	5	0	0	Rose c	5	1	2
Harrison ss	3	1	1	Freitas p	6	2	1
Parassi 1b	5	0	0	Haim 2b	5	2	1
Strict 3b	4	2	1	F Vierra 1b	5	2	4
E Sioberg c	5	2	1	Abrew 3b	3	10	0
Y Sioberg cf	3	2	2	Rouller cf	1	3	0
J Bertola lf	3	2	1	Boudelka rf	5	2	3
Milton rf	3	2	1	Drack lf	3	3	2

Franklin and Melrose Juniors came together in a fast game, the results follow:

FRANKLIN	AB	R	H	MELROSE	AB	R	H
Carpenter c	5	1	1	Fernandi 3b	5	3	0
Ure s	5	1	1	Gerry s	6	3	2
Dryer lf	5	1	1	Rousalot c	6	3	3
Henery 3b	4	1	1	Alameda p	6	1	1
Dewey 1b	4	0	1	Tait 2b	5	0	1
Nuggs 2b	4	0	0	Shannon 1b	5	0	0
Taylor cf	4	1	0	Ratazzi cf	6	0	2
Frost rf	4	0	0	Rousalot lf	5	2	1
Howard p	4	0	0	Lund rf	5	2	2

MELROSE PIGMIES TEAM.

Fruitvale No. 3 and the Melrose Pigmies came together in a slashing contest and when the last ball was tossed over the score read as follows:

FRUITVALE.	AB	R	H	MELROSE.	AB	R	H
Griffin c	6	2	2	Feeley p	8	1	2
Frills lf	6	0	2	Babcock 1b	7	2	3
N Griffin s	5	0	1	Gerry 2b	8	6	2
Hansen 1b	6	4	1	Edstrom 3b	7	1	2
Edwards p	5	3	4	Webster cf	7	3	3
Lund rf	6	3	2	Hopkins s	7	3	4
Ratazzi 3b	5	0	1	Fryer lf	6	2	1
F Babcock 2b	5	2	2	Hoffman rf	4	2	2
Boysen	5	2	3	Lendner cf	5	2	2

The score of the Bella Vista and Melrose Midgets' teams follows:

BELLA VISTA.	AB	R	H	MELROSE.	AB	R	H
Swick 2b	5	3	0	Babcock 2b	5	0	2
Burney s	6	1	2	Goslin 3b	5	2	2
Kribbs c	6	2	0	Calhoun lf	5	0	3
Johnson 1b	6	3	1	Benjamin cf	5	1	1
Booth 3b	6	1	2	Tait s	5	0	0
King rf	6	0	0	Boysen 1b	4	2	0
Lepoid p	6	2	3	Gerry rf	4	0	0
Babcock cf	5	0	0	Shannon p	4	2	1
Dears rf	2	1	0	Lund cf	4	1	0

Mothers! Have Your Children Worms?

Are they feverish, restless, nervous, irritable, dizzy or constipated? Do they continually pick their nose or grind their teeth? Have they cramping pains, irregular and ravenous appetite? These are [illegible] cause your child suffering, but stunt its mind and growth. Give "Kickapoo Worm Killer" at once. It kills and removes the worms, improves your child's appetite, regulates stomach, liver and bowels. The symptoms disappear and your child is made happy and healthy, as nature intended. All druggists or by mail, 25c.

KICKAPOO INDIAN MEDICINE CO. Philadelphia, Pa. St. Louis, Mo.

—Advertisement.

Tribune Subscribers

During vacation you can have your TRIBUNE mailed to any address out of [illegible]

Telephone your change of address to the Circulation Department; phone Oakland 123.

—Advertisement.

SOLANO CITY LOTS TO GO ON SALE TUESDAY

The appraisement of the lots in the first subdivision of Solano city has been completed and A. J. Rich & Co. will probably place them on the market next Tuesday. The first excursion to the townsite, however, will not be run until two weeks from next Sunday, when the Oakland and Antioch service will be available to land the visitors right at the townsite. Nearly every one of the Solano Farm Land salesmen has a check in waiting from advance buyers of lots in the new city and this demand, ahead of the fixing of the prices, has run ahead of expectations. Rich & Co. opened their branch offices in Fresno this week and yesterday began a daily run of moving pictures of the big developments on Solano farms at the demonstration office in Market street, San Francisco. These pictures will be shown next week in all of the [illegible] in that city.

FLAGMAN RUN DOWN BY ELECTRIC COUPE

Mrs. L. Joiski, 2763 East Eighth street, in an electric motor ran down Manuel Silva, flagman at Twenty-second and Broadway, knocking him to the pavement and causing slight abrasions and bruises. She failed to see the flagman as she turned to the roadway from behind a street car. In the excitement Mrs. Joiski lost control of the machine and drove the electric coupe into a telegraph pole. She escaped injury, but the coupe was wrecked.

FINAL DECREE FOR MRS. F. H. FOURNIER

A final decree of divorce was granted to Mrs. Frances H. Fournier July 7, by Superior Judge Stanley A. Smith. Extreme cruelty on the part of the husband, William F. Fournier, was proven.

Final Clean-Up This Season's Stock of Men's Clothing

Unmatchable bargains for prompt buyers

$15 & $17.50 Suits reduced to $10.85
$20 & $22.50 Suits reduced to $13.85
$25.00 Suits reduced to $15.85
$27.50 Suits reduced to $17.85

M. J. KELLER Co.

Washington St., Bet. 13th & 14th Sts.

No Place like MOSBACHER'S for values

Advance Showing of Women's and Misses' Suits and Coats In the Newest Materials For Fall, 1913

MOSBACHER'S

CLOAK AND SUIT HOUSE

13TH AND WASHINGTON STS. OAKLAND

LIQUOR ORDINANCE TO BE AMENDED

Proposed Changes Referred to Mayor Mott Who Will Canvas Matter.

The proposed amendment of the liquor ordinance was referred to Mayor Mott this morning. The Mayor plans to canvass the entire matter and will bring in a new ordinance making extensive changes

Commissioner of Public Health and Safety Turner declared this morning in council that he was working on amendments to the liquor ordinance, and that he planned to embody in the new ordinance some of the recommendations of the Public Welfare and Censorship Commission.

"This matter should be overhauled from start to finish," declared Mayor Frank K Mott "You had better see me about it."

"I would be satisfied to let you take it be referred to the Mayor to act without delay."

Mayor Mott stated that he would confer with Turner on the matter.

Four main points are to be taken up with the plan of change It is proposed to provide for the gradual decreasing of the number of saloons from 400 to about half that number, to prohibit any game of chance in which a thing of value is hazarded being played in saloons, to impose a license upon the social clubs changes in the cafe provisions to prevent or curtail the sale of liquor to women

Ore Trains Crash; Three Are Killed

DULUTH Minn., Aug 1—Three men are known to have been killed, two were fatally injured, several badly hurt and a score more are unaccounted for as the result of a collision of ore trains at the Allouez ore docks last night. All the killed and injured rident, 250 dock hands struck. The accident is blamed to careless switching. A moving ore train ran into a standing train, throwing the workmen into ore pockets and covering them with ore.

Councilman of Zion City Is Expelled

ZION CITY, Ill., Aug. 1—By a vote of 6 to 2 the city council last night expelled Councilman Arthur Stevenson of the Second ward, charging that he was "unfit" to sit with honest men. The city council heard witnesses, who accused the alderman of fraud in connection with the handling of returns at the municipal election last April.

Stevenson did not defend himself. He was brought to Zion City from England by the late Dr Alexander Dowie and for several years was manager of the Zion [illegible]

Astor Inheritance Tax Is $2,741,833

NEW YORK, Aug. 1—William Vincent Astor will pay the state of New York a tax of $2,741,833 on his inheritance of the estate of his father, John Jacob Astor. The tax was fixed by the surrogate today

DICTAPHONE BALKS OVER CORRESPONDENCE

A dictaphone is a great invention, when the power is on. If not—that's another story, and thereby hinges the tale of why Assistant District Attorney Leon Clark did double work in dictating letters.

Clark has a dictaphone, and it is one of the prides of his heart. The smooth records twirl and reel off legal verbiage in large quantities to waiting stenographers to the great convenience of the attorney—or did, until yesterday.

Yesterday Clark had a good deal of correspondence. During the lunch hour he talked fast and furiously into the machine, left the shining records for Miss Mary Riley, his stenographer, and went to court. Suddenly he received a hurry call

"Mr. Clark, the power's off," said Miss Riley. "I can't do your records." Clark was forced, after hours, to work for some little time to dictate his letters "by hand."

PLAN EXTENSION OF FIFTEENTH ST.

Resolution Directs City Engineer to Prepare Plans and Specifications.

The extension of Fifteenth street for the two blocks between Franklin and Harrison streets was heralded this morning by the passage of a resolution directing City Engineer Perry F. Brown to prepare plans and specifications for the opening and extension of this street

The extension of this street has long been desired, as it will mean the opening of this large district, giving Webster and Harrison streets another outlet.

In the line of the proposed opening are properties of the Order of Eagles and of the Young Women's Christian Association. Portions of these sites will have to be taken.

It is possible that a protest may be raised by some of the residents within the district

The Oakland Paving Company was granted permission to pave and improve Jackson street by private contract between Twelfth and Fourteenth streets

GIVEN TEN YEARS FOR SHOOTING

Joseph Marks, Who Injured Woman in Institute, Receives Sentence.

Joseph Marks, who pleaded guilty to shooting Mrs. Catherine Dears, following a quarrel with the woman, was sentenced to a term of ten years this afternoon by Superior Judge Fred V. Wood. The term will be served at San Quentin prison.

Marks shot the woman at the California Home for the Adult Blind, where she was employed as a waitress She had become estranged from her husband and was friendly with Marks, who later became jealous and, while under the influence of liquor, shot her He was captured after a street chase following the shooting.

The crime which he will answer for is assault with intent to commit murder He first pleaded not guilty, and later pleaded guilty Attorney Phil Walsh urged mitigating circumstances in a plea for leniency.

CONFIRM SALE OF OLD CITY BONDS

The sale of approximately $60,000 worth of municipal bonds of the old issue of 4½ per cent over the counter in the treasurer's office was confirmed by the city council this morning. When the old bonds are cut and destroyed this amount will be held out, and an equivalent sum from the new bond issue will be canceled and destroyed. It is planned to cancel the bonds dollar for dollar between the two bond issues.

The bonds disposed of were taken for the most part by contractors on municipal work in lieu of cash, a large sum having been taken by Supervising Architect J. J. Donovan in payment of claims for architect's fees

PLAN RECEPTION TO ST. PATRICK'S PASTOR

Parishioners of St. Patrick's church of West Oakland will meet this evening in the church at Tenth and Peralta streets for the purpose of arranging a reception in honor of Rev. Maurice Barry of Healdsburg, who has been appointed successor to the late Rev. Father J. B. McNally.

The representatives of the various societies of the parish, as well as the members of the congregation, have been bidden to the session. Committees will be selected and plans will be discussed for the affair, which will probably be held upon his arrival here He is expected next week.

REFERRED TO PROBATION OFFICER AFTER PLEA

Harold Collins, accused of contributing to the delinquency of a minor girl, pleaded guilty to the charge in the Juvenile court today. He was referred to the probation officer and released on his own recognizance.

We Save You From 25c to $1.50 On Every Pair of Shoes You Purchase Here

ROYAL SHOE CO.

1114 Washington Street, Bacon Block — San Francisco Store 786 Market St.

We Give S. & H. Green Trading Stamps With Every Purchase

TO GET RID QUICK OF SUMMER SHOES STILL QUICKER

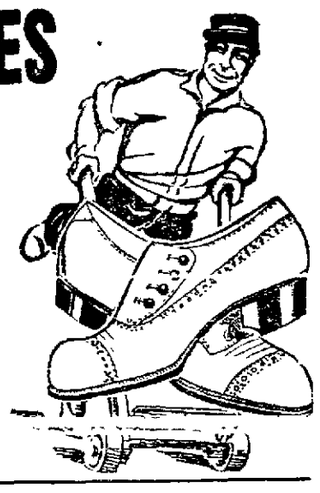

We announce a deeper cut in Shoe Prices for tomorrow, the first Saturday in August. Summer Shoes must be turned into cash, that's our firm determination and you'll be losing GOOD money not to profit by the SHATTERED PRICES we're offering. BARGAINS for the entire family tomorrow, and don't forget this week's big sale of white shoes.

Children's White Duck Roman Sandals

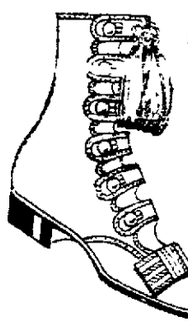

Broad toes sewed soles sizes 5 to 8..... $1.15

8½ to 11.....$1.35
11½ to 2.....$1.65
BIG GIRLS.
2½ to 6 .....$1.85

W. L. DOUGLAS SHOES in the newest styles. All leathers; $3.50 values $2.65
Douglas $4.00 Shoes, $3.35; $4.50 Shoes, $3.85.

E. C. SKUFFER TAN CALF BAREFOOT SANDALS; Regular $1.50 value. Sizes 5 to 8 ..... 65c
8½ to 10½, 85c—11 to 2 $1.10

LADIES' WHITE BUCK AND WHITE DUCK, $3.50 to $5 values.

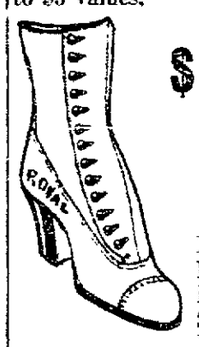

$1.65
Newest Broad High Toes Shortest Vamps

VALUES UP TO $4.00, IN ALL LEATHERS.

$2.45
Broad High Toes
Style

LADIES' WHITE BUCK. Regular $4 Pumps, Also GUN METAL CALF and TAN CALF

$1.85

Goodyear Welted Soles

BOYS' SCOUTING SHOES

Dark Brown Calf $1.35 11 to 2
2½ to 5½ $1.55

Sewed Elk Soles

Double Green Trading Stamps UNTIL 12 NOON EVERY DAY

EVERY SHOE IN OUR STOCK Cut to Get Rid Quick Prices
Open Saturday Evening Until 10 P. M.
Toys for the Children FREE.

ROYAL SHOE CO.
1114 Washington St., Bacon Block

Headquarters for "Buster Brown" Children's Shoes
Agency for Dr. A. Reed Cushion Sole Shoes

PIEDMONT PLANS OPEN-AIR CHURCH

Lot Purchased for First Edifice of the Kind in the United States.

PIEDMONT, Aug 1—The first non-denominational, open-air church to be erected in the United States will be built in this city if the plans of a church community headed by Rev John Stuchell are carried out. For some time the idea of an open-air church, having the features of social and athletic environment, [illegible] toward completing the idea was consumated without delay. This was the purchase of a two-acre parcel of land directly opposite the entrance to Piedmont Park, from Frank C. Havens, for $25,000

An acre and a half of the two-acre site will be devoted to the proposed church building, which is to be constructed in true Italian Renaissance style of the rectangular shape. A street car line intersects the tract. Stores will be erected on the western division, where commodities of all varieties can be purchased This change of custom will mark the beginning of a business enterprise in Piedmont, which has been prohibited by ordinance heretofore.

The eastern division will be given over to the church, with its community buildings and athletic field. The plans of the interior show ample space, with stone benches and seats, and a stone altar, which will be situated so as to have protection from the elements.

TELLS STORY OF DRIFTING O'ER SEA

Japanese Claims He and Eight Others Came Over on Sailing Schooner.

EUREKA, Cal., Aug. 1.—Claiming that he had reached the United States by drifting across the Pacific from Japan in a small fishing schooner, a lone Japanese was arrested at Arcata last night by an immigration inspector. He declared that the eight other members of the schooner's crew had left him upon landing because his ankle was sprained.

The inspector was inclined to doubt the story because the Japanese was wearing English clothes. However, the prisoner promised to substantiate his story by taking the inspector to the boat.

WOODCRAFT WOMEN MEET AT PORTLAND

PORTLAND, Ore., Aug. 1.—The Grand Circle, Women of Woodcraft, representing the states of Oregon, Washington, Idaho, California, Nevada, Utah, Wyoming, Colorado and Montana will be formally convened here this evening. Each of the states is represented by approximately fifty delegates. The report of the grand guardian, Mrs. Carrie C. Van Orviale of Portland, shows the order to have [illegible] $57,000,000 insurance in force.

FEDERAL OFFICIALS RETIRE FROM JOBS

Fowler, Curtis and Cole Yield Positions to New Men.

WASHINGTON, Aug. 1—Yesterday was quitting day for several government officials

James A Fowler of Knoxville, Tenn., retired as assistant to the attorney general after a two record-breaking "trust busting" campaign under both the Wickersham [illegible] He will locate in Knoxville. G. Carroll Todd of New York has been nominated as his successor.

James F. Curtis of Boston stepped out of the treasury department as assistant secretary in charge of customs after nearly a four year term, during which the customs service has been revolutionized and reformed. Charles Sumner Hamlin of Boston will succeed Mr. Curtis tomorrow

Frank Cole of New York resigned as private secretary to Attorney General McReynolds, a position which he held during the entire four year term of former Attorney General Wickersham. His successor has not been chosen.

BABY AFFLICTED WITH ECZEMA

Broke Out in Rash. Itched and Burned. Very Painful. Used Cuticura Soap and Ointment. Eczema Disappeared.

R. F. D. No 1, Lucerne, Colo. — "About two years ago my baby, who was about four months old at that time, was afflicted with eczema which at first appeared on the back of the neck and kept constantly enlarging. The eczema broke out in a rash at first and it was small and rough and very red. It itched and burned so much that he could not sleep well, continually turning and twisting his head as the eczema was on the back of his neck where he could not get to it to scratch well. But in rubbing so much it became red and almost raw. It seemed very painful as the child fretted constantly. After some time a similar trouble appeared on the cheeks.

"I tried ——, ——, ——and others I do not remember now. Some did no good and some only irritated more. At last a friend advised me to try Cuticura Soap and Ointment. I sent for a sample and this did so much good I bought a cake of Cuticura Soap and the Cuticura Ointment. I used them according to directions and it was only a month until the eczema was apparently well and it soon entirely disappeared and has never returned." (Signed) Mrs. Carrie M. Brown, Mar. 28, 1913.

Cuticura Soap (25c.) and Cuticura Ointment (50c.) are sold everywhere. A single set is often sufficient. Sample of each mailed free, with 32-p. Skin Book. Address postcard "Cuticura, Dept. 8, Boston."

Men who shave and shampoo with Cuticura Soap will find it best for skin and scalp.

POSTMASTERS MEET AND ELECT OFFICERS

DENVER, Colo., Aug 1.—Officers were elected for the ensuing year by the postmasters meeting held here, prior to adjournment, and Dallas, Texas, was chosen as the place for the next meeting. The officers follow: D. T. Gerow, Jackson, Ill., president, G. A. Eastman, Oklahoma City; J. N. Perrine, Oil City, Pa., J. R. Shaff, Hammond, Ind., I. H. Harris, Denver, and Edmund Yanish, St. Paul, vice presidents; F. C. Sites, Harrisburg, Pa., treasurer, and W. C. Markham, Baldwin City, Kas., secretary.

Resolutions urging the installment of one-cent letter postage and a differentiation between postage rates on advertising and reading matter in magazines and periodicals were adopted

GRANTED PERMISSION TO DISINCORPORATE

Orders permitting the disincorporation of the Burlington Beach Land company following the application for such judgment, were issued in the Superior Court today by Judge Fred V. Wood. Judge Wood also granted similar permission to the Scenic Park Realty company.

GIRL BURGLAR BEGINS SERVING ONE-YEAR TERM

Rose Armbruster, the convicted girl burglar, sentenced by Superior Judge Donahue this week, today was taken to San Quentin to begin serving her one year's term. She was taken to the prison by Matron White and Deputy Sheriff McLaughlin.

SEEK EXHIBIT SPACE FOR ALAMEDA COUNTY

Following a meeting last night of the Manufacturers' Committee of the Chamber of Commerce, it was decided to communicate today with the State Fair Association at Sacramento and endeavor to obtain ten thousand square feet of exhibit space for Alameda county manufacturers. If the room can be obtained the executive committee of the factory owners will at once start planning for their exhibit, and every commodity made in this county will be placed in the show place. The executive committee is composed of J. A Fenton, W. D. Nichols, E. H Marwadel, V. K. Sturgis, Harold Oliver, O. S. Orrick, Jr., M. L. Hadley and Frank Leach, and will at once commence a campaign for co-operation with other commercial bodies in the city

SUITS FOR FALL WEAR

Swagger models—the latest European and eastern creations in the most becoming effects, materials and colors. Your choice of hundreds of garments to select from.

Charge It—Fit Guaranteed

COSGRAVE'S OAKLAND
WASHINGTON AND FRANKLIN STREETS

WASHINGTON MARKET—OAKLAND

MEATS!

The finest quality meats obtainable, sold at the lowest possible prices.

SPECIALS

Genuine Spring Lamb

Hindquarter ..... 17½c per lb.
Forequarter ..... 11c per lb.
Legs Mutton ..... 12½ per lb.
Mutton Soulder Roast ..... 7½c per lb.
Mutton Shoulder Roast ..... 7½c per lb.
Mutton Loin or Rack Rib Roast ..... 12½ lb.
Mutton Loin Chops ..... 12½c and 15c lb.

BEEF
Steer Beef Quality.

Round Steak ..... 15c and 17½c lb.
Rump Roast ..... 14c per lb.
Pot Roast, choice cut ..... 10 and 11c lb.
Rolled Shoulder Roast ..... 12½c per lb.
Sugar Cured Corned Beef ..... 10c per lb.
Rib Boiling Beef ..... 10c per lb.

VEAL
Choice Small Milk Calves.

Legs of Veal ..... 16c per lb.
Veal Shoulder Roast ..... 12½c per lb.
Veal Stew ..... 10c per lb.
Breast Veal ..... 12½c per lb.

SPECIALS

PORK

Pork Shoulder Roast ..... 14c per lb.
Pork Shoulder Chops ..... 15c per lb.
Pork Loin Roast by the whole or half loin ..... 17½c per lb.
Leaf Lard ..... 12½c per lb.

CHICKENS

Fresh Dressed California Chickens ..... 22½c per lb.
Fresh Dressed Broilers ..... 35c to 50c each
Young Belgian Hares, fresh dressed ..... 15c per lb.

Grocery Specials

1 square fine Table Butter 65c
2 doz. fresh Pullet Eggs 55c
3½ lbs. of our Best Coffee $1.00
Foster Sealfast Fruit Jars, pints, Reg. $1 doz. 80c
10 bars good Laundry Soap 25c
100-lb. sack best Cane Sugar $5.20
FREE DELIVERY IN GROCERY DEPARTMENT
Phone Oak. 3206.

OPEN UNTIL 10 P. M. EVERY SATURDAY

WASHINGTON MARKET

9th & Wash'n Sts.

Exclusive Associated Press Service

Oakland Tribune.

CLASSIFIED PAGE

VOL. LXXIX. OAKLAND, CALIFORNIA, FRIDAY EVENING, AUGUST 1, 1913. NO. 18[illegible]

PRES. GOMEZ, DICTATOR, ORDERS ARMING AGAINST CASTRO

FUSION AIMS TO DEFEAT TAMMANY

John Purrey Mitchel Nominated by Forces That Oppose Old Oraginzation.

NEW YORK, Aug. 1.—John Purrey Mitchel, collector of the port of New York, was nominated today for the office of mayor of New York on a fusion ticket. Mitchel, a Democrat 33 years old, was chosen by a committee of Republicans, Progressives and Independents organized to fight Tammany Hall at the coming city election.

District Attorney Charles Whitman, a Republican defeated by Mitchel for the mayoralty nomination by a narrow margin, was renominated for the office of county prosecutor. The rest of the city ticket chosen by the fusionists was:

Comptroller, William A. Prendergast; president of the board of aldermen, George McAneny; borough presidents, Manhattan, Marcus M. Marks; Brooklyn, Lewis H. Pounds; Bronx, Cyrus C. Miller; Queens, Robert W. Higbie; Richmond, Geo. Cromwell.

Republicans, Progressives and Independents, as represented by a fusion committee of 107 members, agreed upon the nomination of Mitchel. The regular Democratic candidate, or that to be backed by Tammany Hall, has not yet been named, but Mayor Gaynor is understood to be a candidate for nomination for another term.

The agreement of the fusionists to put Mitchel forward as their candidate was not reached until after an all-night struggle, during which the committee took nine ballots, on the first of which Mitchel led by slight margins over District Attorney Charles S. Whitman and Borough President George McAneny of Manhattan. These were the only three candidates considered and the contest among their adherents was stubborn.

Mitchel led slightly on every ballot and on the final vote won the necessary majority among the 88 members then present to nominate. He received 45 votes, Whitman received 43; the McAneny forces breaking up and dividing their strength between the two leaders. The nomination of Mitchel was afterward made unanimous.

The ticket named with Mitchel carries the renomination of Whitman as district attorney and McAneny as president of the board of aldermen.

Mitchel, elected comptroller of the city on the Democratic ticket at the last election, was recently appointed by President Wilson as collector of customs at this port. The preference which the President showed toward him was used by his admirers as evidence that the President would favor him in an anti-Tammany fight.

The platform adopted by the fusion committee has municipal economy as its cornerstone. Other issues are "home rule," with revision of the city charter, police reform and a social program which includes public health, reduction of food costs by the establishment of a municipal department of recreation, limitation of the heights of the new buildings and the extension of the trade and vocational training in the public schools.

MAN WHO FACES TIGER, TAMMANY TO FIGHT

JOHN PURREY MITCHELL.

Accuses Woman of Shooting Lad Aged 5

CHICAGO, Aug. 1.—James Paulillo, 5-year-old son of Paulcrosse Paulillo, was shot while standing on the doorsteps of his home yesterday. He died while being taken to a hospital. Gepars Raffaello, 3 years old, living in the same house as Paulillo, and who was the child's playmate before a quarrel a day or so ago, has disappeared. The father of the dead boy accused Mrs. Adeline Raffaello of shooting his son. Joseph Paulillo, 9 years old, brother of the dead boy, declared that the Raffaello boy and his mother appeared in the doorway with a gun and that one of them shot his brother, but said that he could not see which one.

Native Hawaiian Militiamen Arrive

SAN FRANCISCO, Aug. 1.—Twenty chocolate colored militiamen, the first Hawaiians wearing the uniform of the United States to visit this country, arrived here today by the liner Sierra, in command of Colonel A. Coyne. They are on their way to Camp Perry, on the shore of Lake Erie where they will compete in the international target meet to be held there.

BUTTER

2 lbs. 73c

1 lb. .....[illegible]

EGGS

1 dozen 36c

Tomorrow

Royal Creamery

319 12th St.

Also All Branches.

DYNAMITING IS FEARED; GUARD INCREASED

Precautions Are Taken to Protect Copper Mine Shaft Houses.

CALUMET, Mich., Aug. 1.—Strengthening of the military positions as a sequel to revelations of alleged plots to dynamite shaft houses and other property marked the early hours of the copper miners' strike today.

Reports that explosives had disappeared from the Hancock mine powder house and the discovery of dynamite on a prisoner taken at Red Jacket led General Abbey to issue orders designed to increase the effective strength of the brigade of state troops controlling the district.

"The third infantry hospital corps was impressed into service, its members being mounted and armed with revolvers and riot sticks fashioned from wagon spokes. This force, it was announced, will be used as reserve cavalry. In addition a section of Battery A, stationed at Quincy was ordered into Calumet to take the place of infantrymen sent to reinforce some of the outlying posts.

MAKE DYNAMITE ARREST.

Another dynamite arrest was made early today after threats had been made to blow up houses of non-union men in South Heckla. Two companions of the prisoners were released after a brief examination of brigade headquarters.

There were increased openings by the mine managers on the big locations. Shop work was resumed on the South Range at Tri-Mountain, Baltic and Champion, no trouble being reported. In Calumet pumps were started at Tamarack No. 1 shaft and trains were sent over the Mohawk and Toren Lake railroad, the company line which connects the mines of the Calumet and Heckla with its mills and smelters. Operations of the road was suspended when the mills shut down the second day of the strike.

Ways Greased for New Currency Bil

WASHINGTON, Aug. 1.—Representative A. Mitchell Palmer, chairman of the House Democratic caucus, an early White House caller today, predicted smooth progress for the administration currency bill. "The House caucus," he said, "at its meeting August 11, will adopt the administration bill without material change and will ask the banking and currency committee to report it quickly to the floor of the House. The bill will be passed and submitted to the Senate just as soon as that body passes the tariff bill. I think the bill will become law during this session."

Currency legislation of a temporary nature, as a rider on the tariff bill, was urged on President Wilson today by Senator Tillman as highly desirable.

Meet Taxi Ordinance With Injunctions

NEW YORK, Aug. 1.—An avalanche of injunctions served on the police today virtually prevented the enforcement of the new taxicab ordinance which went into effect at midnight. The ordinance reduced fares about one-third and abolished the private stands of the large hotels and restaurants.

INVESTIGATION OF TRUST METHODS

Government Alleges Railroads Control Hard Coal Output of Country.

WASHINGTON, Aug. 1.—Investigation of the hard coal trust was proposed in a resolution today by Representative Murray of Massachusetts. It calls on the Department of Commerce and Labor and the Interstate Commerce Commission to investigate the ownership of anthracite lands by railroads and to prices of cost of production.

In a statement accompanying the resolution Representative Murray declared facts in possession of the departments would prove one of the most complete monopolies in existence.

"I have every reason to believe," he said, "that there now is in the executive departments enough data to show that more than 90 per cent of the available anthracite and between 85 and 90 per cent of the hard coal shipped yearly is in the control of the seven railroad systems which form the only means to transporting the coal to market. These roads are so bound together by common interests by interlocking directorates and by agreements that they act as a unit in controlling the prices of anthracite coal."

"The Department of Justice has been conducting an independent investigation for some time."

H. F. Platt Is Still Under Surveillance

SAN FRANCISCO, Aug. 1. — Henry H. Platt, defaulting cashier of the California Pacific Title Insurance Company, is still under surveillance at his home at 2324 Mitchell street, Oakland, and it is expected that he will be taken into custody as soon as word is given by the board of directors. According to William Rowe, of the Morse detective agency, it is not known whether Platt's defalcations will be $70,000 or $140,000. Relatives of the young man deny that the amount is anywhere near as great as this and declare that he will be put in a better light when all of the facts are known.

Auto Is Wrecked on Bridge; Driver Hurt

L. Cohn, a representative of a clothing firm, narrowly escaped death this morning when he accidentally ran his automobile against the parapet of a bridge, three miles out of Hayward on the Decoto road. The auto was wrecked and Cohn, who was thrown out, received minor injuries only. He was dazed by the accident and lay in this condition on the roadway for some time until a passing automobile took him into Hayward.

MUNICIPAL AUDITORIUM EXCAVATION ACCEPTED

The excavation, piling and concrete pier capping, which formed the first contract for the new municipal auditorium work on the shores of Lake Merritt, has been completed by the Foster Vogt Company.

CHORUS LADY FIGURES MRS. 'LEFTY' FLYNN SUES

MRS. IRENE FLYNN, FORMER WIFE OF FAMOUS "LEFTY" FLYNN OF YALE, WHOSE DIVORCE HAS STARTLED BROADWAY.

NEW YORK, Aug. 1.—Up along the White Way today they are still trying to guess the name of the winsome fairy who broke up the happy home of Mrs. "Lefty" Flynn, just seven months and nineteen days after the alderman over at the city hall united in matrimony the big fullback of Yale and the chorus girl who had won some fame in Broadway productions.

All the Incandescent Path knows of the case is that the sylph who eclipsed Mrs. "Lefty" was also a chorus girl and every press agent in town is worried to death because he can't land the name and company.

DECREE SECRETLY GRANTED.

The other day at Syracuse, with all the secrecy that has marked the case from its inception, a decree of divorce was granted to Mrs. Flynn—that is to say, the referee to whom the facts were referred reported that Mrs. Flynn has a perfectly good case, and as there was no hard contest on his part at any stage of the proceedings it is presumed that the report will stand.

In the proof it was shown that Flynn had many escapades in the vicinity of New York with the mysterious chorus lady who figures in the suit. Flynn is said to be in Canada, and he was merely represented by counsel in the proceedings.

Flynn, whose real name is Maurice Bennett Flynn, was married at the city hall in New York by Alderman John McCann on January 6, 1913, to Miss Rena Leary, whose stage name was Irene Claire. The couple attracted general attention. The football star is a six-footer with more than 200 pounds to his credit. The bride was a comely and shapely damsel, whose appearance would have attracted attention anywhere.

"I never married a finer looking couple," said the alderman.

The bride said that she was the daughter of Mr. and Mrs. Cornelius Leary of 2 West Eighty-sixth street. The address was asserted later to be fictitious and no one of the name could be found there. Flynn's father and mother, Mr. and Mrs. J. A. Flynn, reside at 205 West Fifty-seventh street.

CRUSHING OF REBELS IS PLANNED

Governors of Venezuela Are Warned to Be on Alert.

CARACAS, Venezuela, Aug. 1.—In consequence of the outbreak of the revolution in Venezuela and the invasion of the country by forces under the leadership of former President Cipriano Castro, the congress today constitutionally authorized President Juan Vincent Gomez to assume dictatorial powers until the movement is crushed.

President Gomez on Wednesday night sent the following telegrams to the governors of all the states:

"General Cipriano Castro, impelled by ambition and the craze for power, has provoked a revolution in this republic by ordering his partisans to arm themselves against the constitutional government.

"Already rebel forces in several localities have disturbed the public order. It is necessary for you to be alert and to act rapidly and energetically in assisting the government to crush the rebels.

"NO IDEA OF DECORUM."

"The peace of the country, which conscientious Venezuelans are obliged to nourish, cannot be left at the mercy of adventurers who possess no idea of decorum.

"I trust you will fulfill your duty."

The governors in their replies promised unqualified support of the government. Some of them requested the dispatch of additional arms and ammunition.

CONFIRM REPORT OF LANDING.

WILLEMSTAD, Curacoa, Aug. 1.—Confirmation of the report of Cipriano Castro's landing at Coro, Venezuela, was received here today from Puerto Cabello.

HERNANDEZ AT WASHINGTON.

WASHINGTON, Aug. 1.—General Jose Manuel Hernandez, Venezuelan Nationalist-Liberal leader, now a political exile, arrived in Washington today and called on Acting Secretary Roosevelt of the navy. His call was unofficial and after a brief visit with Roosevelt he went to the state department to pay his respects to Secretary Bryan.

The Venezuelan exile, popularly known as "El Mocho," is opposed both to former President Castro, instigator of the present revolution, and to President Gomez, against whose government the uprising is aimed. He declared his present attitude was one of observation and that he believed both Gomez and Castro were destined to political retirement.

Castro, whose whereabouts hitherto have been indefinite, has landed at Coro, in the Gulf of Venezuela. This information was cabled to the state department today by American Consul Thomas W. Voetter at La Guaira, the port of Caracas.

Everyone Enjoys

Good Things to Eat.

"Our Pastry" is the marvel of our Patrons. Made Exclusively by Pig'n Whistle.

Makers of FINE CANDIES

Do not forget our regular Saturday and Sunday special—

Buttercups 35c per lb.

Pig and Whistle

FOURTEENTH ST.,

Opposite New City Hall.

Every Suit in the House

This Season's Spring and Summer Models

At $7.95

Colors—Navy, black, white, tan, grey, black and white checks, brown.

Misses' Sizes .....14 and 16

Women's sizes .....34, 36 and 38

In the lot are garments that sold as high as $80.00. All go on sale Saturday morning at 9 a. m.

At $7.95

None will be altered—None sent C. O. D.

Simmonds

1324 CLAY STREET, Corner Fourteenth.

A CAFE FOR YOUR FAMILY IS

KESSLER'S

(Formerly Pabst Cafe)

Excellent Cuisine—with the Service You Want—and Comfortable, Homelike Environment.

Table d'Hote Sundays $1 Clever Cabaret — Merchants Lunch 45c

Eleventh St., at Broadway

$1.00 Per Week

Keeps a man well dressed. We carry only the better grade of Men's Clothing — BEST ONLY. Your Credit Is Good at the

COLUMBIA Outfitting Co.

385 TWELFTH STREET, Opposite St. Mark Hotel.

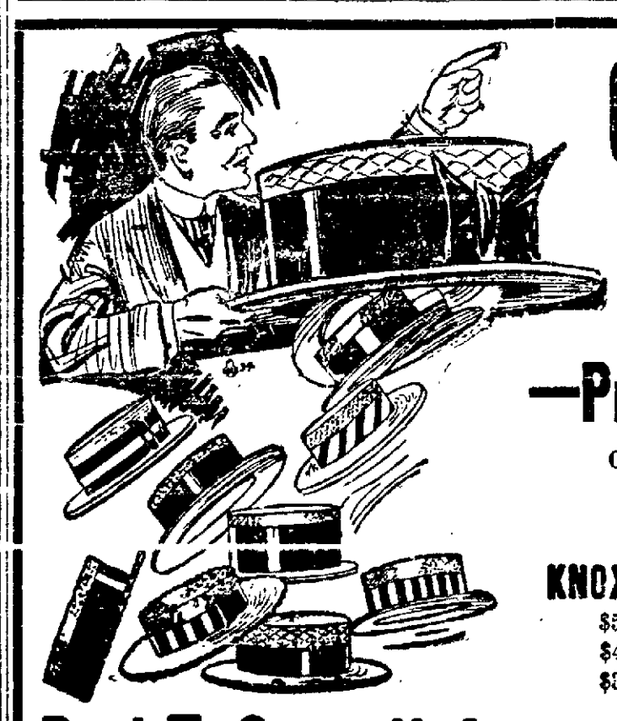

CUT IN ½

That's the way we clean our stock. You never see any back numbers in this store. The reason is we move them while they are good.

—Prices Cut in Two

On All Straws Except Panamas

THEY HAVE TO GO

KNOX AND CARROLL STRAWS

$5.00 HATS $2.50

$4.00 HATS $2.00

$3.00 HATS $1.50

Paul T. Carroll, Inc., 1124 Washington St.

CARL J. SOHST FRANK DAVIDSON PAUL T. CARROLL

"I'm afraid if I purchased one we would soon get tired of it"

Is what a visitor remarked quite recently at our show-rooms after listening to several selections on a

COLUMBIA GRAFONOLA

THIS IS A MISTAKEN IDEA.

If you are fond of good music—correctly rendered—you Never get tired of one.

If you only PRETEND you like music—then it's different; but if you have a desire to hear the old songs—the new songs—the classic songs, or instrumental music—by the best artists the world produces, then by all means become interested in a COLUMBIA GRAFONOLA. You can buy one at the price that suits you best—and we can arrange the very easiest terms—a little down and a few dollars each month.

We have a large stock of

Victor Victrolas and Victor Records

as well to choose from.

IT'S WORTH WHILE TO VISIT US AND GET ACQUAINTED.

Central Phonograph Parlor

The Only Exclusive Phonograph Store in Oakland.

WILFRID B. STYLES, Mgr.

OAKLAND 1124.

HEART TRIBUNE'S PAGE for WOMEN HOME

SOCIETY

MRS. HERMAN WEMMER, ONE OF THE ATTRACTIVE BRIDES OF THE EARLY SUMMER.—Scharz Photo.

ONE of the elaborate prenuptial affairs which have been planned for Miss Genevieve Hatch, the fiancee of Lloyd Stetson, is the luncheon party for which Mrs. Harry Thomas has bidden guests on next Tuesday afternoon. The function will take place at her attractive Piedmont home, and the guests will include the members of the bridal party and a few others.

Miss Hatch will be the guest of honor at a dinner on Friday evening next at which Miss Erma Auerbach, one of her bridesmaids, will be hostess. The members of the bridal party will be the only guests, and a rehearsal of the wedding ceremony will follow the dinner. The marriage is to take place Saturday evening in St. Paul's Episcopal church, and will be elaborately arranged in all its details. Several hundred guests have received cards. The appointments of the wedding will be carried out in rainbow shades of delicate tones, and the bridesmaids will be gowned in the same dainty colors. Miss Margaret Meek is to be the maid of honor, and the bridesmaids will be Miss Erma Auerbach, Miss Mildred Manuel and Miss Helen Hathaway. The groom will have a fraternity brother, John Hale, as best man, and the ushers are also fraternity brothers of the Kappa Sigma. The ceremony will be followed by a reception at the home of the bride's parents, Mr. and Mrs. George W. Hatch, in Park View Terrace.

❧ ❧ ❧

SEEN AT DINNERS.

Now that the approach of fall is bringing so many society folk back to town from sea and mountain, many informal little festivities are being held each day to mark the opening of the social season. A number of small dinner parties have been given at the Hotel Oakland in the past week or so, and larger affairs will soon be following suit. Among those who have been noted dining at the hotel recently were Mr and Mrs Frank W. Bulger, who had dinner for a small family party; J. E. King, who had a number of guests at his table, and William Fitzmaurice, who entertained Mr. and Mrs Mack of San Leandro and several others.

❧ ❧ ❧

MOVE TO BERKELEY.

Mrs. Kate Voorhies Henry and her attractive young daughter, Miss Robina Henry, are soon to move to Berkeley, where they will establish their home. Mrs. Henry is one o fthe foremost members of the smart set across the bay, and her coming to the college town will be the occasion of a number of smart affairs of welcome. Miss Henry is now with her mother in the Santa Cruz mountains, where they are spending the summer.

❧ ❧ ❧

TO RETURN HOME.

Miss Bessie Yates, who has been in the East for several months, is expected home early in the month after which she will make plans for her wedding to Ralph Brooks High, the son of Mr. and Mrs. William High of Piedmont. Miss Yates has been visiting relatives in the East and selecting her trousseau.

❧ ❧ ❧

COME FROM SOUTH.

Mr. and Mrs. Edgar Stone, with their daughter and son, Miss Allison and Ellery Stone, have returned from a tour of several months throughout the state. They had a delightful trip, visiting Los Angeles, Coronado and Santa Barbara and other places of interest, and were pleasantly entertained at each stop. Miss Stone will leave early in the week for Los Gatos, where she will be a guest at the Chesebrough country home for a short time.

❧ ❧ ❧

PLAN MOTOR TRIP.

Mr. and Mrs. Louis Titus of Piedmont are planning to take a trip to Lake Tahoe by motor in the near future. They will be accompanied by Mrs. Titus' sister, Miss Rooney, and will take at least a fortnight for the trip. Mr. and Mrs. Titus have divided the summer between Piedmont and their summer home in Tracy.

❧ ❧ ❧

TO WED TOMORROW.

Miss Gladys Hadwin Van Mater will become the bride of Clarence Prouty Shedd at a pretty wedding at the home of the bride's parents, Mr. and Mrs. Albert Lewis Van Mater, in Berkeley, tomorrow evening. The ceremony will be performed by the Rev. Harry R. Miles, pastor of the First Congregational church, in the college town, and will be witnessed by about three socre guests, including members of both families and a number of close friends. Miss Alice Van Mater, the bride's sister, will be the maid of honor, and the bridesmaids will be another sister, Miss Helen Van Mater, and Miss Therese Harrington. Ralph Richardson will act as groomsman for Shedd. A wedding supper will be served afterward to the bridal party and guests, and Shedd will take his bride on a honeymoon in the southern part of the state. They will return to spend a week with the bride's parents before leaving for Worcester, Mass., where they will make their home.

❧ ❧ ❧

VISITOR RETURNS.

Mrs. Lucie May Hayes returned to her home in East Oakland today after a delightful visit of a fortnight at Mira Vista, the beautiful summer home of the Wilham Griffith Henshaws at Montecito. While there Mrs. Hayes was the center of much social gayety at the Hotel Potter and in the summer colony at Montecito.

❧ ❧ ❧

LEAVE FOR TRIP.

Mr. and Mrs. W. I. Brobeck left yesterday for a trip through Alaska and Canada, planning to journey for about a month or so before turning homeward. Brobeck is attorney for F. M. Smith.

❧ ❧ ❧

WEDDING ACROSS BAY.

Miss Hazel Lyons will be wedded to Ralph McMurray of Redding on Wednesday evening next at the home of her parents, Mr. and Mrs. A. J. Lyon, in San Francisco. The guests will include a number of friends from this side of the bay. Miss Ruth Lyons will be her sister's maid of honor, and a wedding supper will be served after the ceremony. The young couple will make a wedding tour and will later establish their home in Redding. The bride-eect is a graduate of the University of California and a member of the Sigma Kappa sorority.

❧ ❧ ❧

TO WED LATER.

Friends in the bay section are interested in the wedding of Miss Dorothy Peterson and Raymond S. Fuller of Los Angeles, for which cards have been received within the last day or so. The marriage is to take place Wednesday afternoon, August 13, at the home of the bride's mother, Mrs. Elizabeth Peterson, in San Francisco. The engagement was announced several months ago and the bride-elect has been feted at a number of delightful affairs in San Francisco and the east bay cities since that time. She is a graduate of the University of California and a member of the Delta Gamma Sorority of Berkeley.

❧ ❧ ❧

WED IN SAN RAFAEL.

Miss Mary MacDonald of Oakland and Desmond McCabe of San Mateo county were wedded yesterday at a simple church ceremony at San Rafael. The bride is the daughter of Mrs. Mary MacDonald of Grove street, Oakland. Rev. Father Foley officiated at the wedding service in the presence of the immediate relatives of the couple. Miss Vera MacDonald, the bride's sister, was her maid of honor, and Clarence Ellis acted as best man for McCabe. After the ceremony Mr. and Mrs. McCabe and the wedding party went to San Francisco, where an elaborate supper was served at the Palace Hotel, where they will reside for a fortnight before starting on a honeymoon trip to Honolulu. They will reside in San Francisco upon their return. The bride is an attractive and accomplished girl, who received her education at the Ursuline convent in Menlo Park. McCabe is a graduate of Belmont school and of the University of California, with the class of 1909, and is a member of the Delta Kappa Epsilon fraternity. He is associated in the real estate business in San Francisco.

❧ ❧ ❧

VISITING AT LAKE TAHOE.

Miss Helen Coogan, who is touring the northern part of the state by motor with a party of friends, was a visitor at Tallac, Lake Tahoe, recently. Miss Philena Wetmore was also a guest at Tallac. Mrs. George U. Hatch, one of the attractive matrons of the social set here, is spending a fortnight at Tallac.

❧ ❧ ❧

CARDS SENT OUT.

Miss Helen Donovan [illegible] for an interesting affair in honor of Miss Etha Musser, whose marriage to Moylan C. Fox will take place on August 19 in St. Paul's church, and two other guests of honor, Mrs. Nell Harris, a recent bride, and Miss Dorothy Caswell, who has just returned from a summer in the south. The affair will be given on the afternoon of August 7, at the Downey home in East Oakland, and will bring together for bridge and tea about two score of the girls of the younger set.

❧ ❧ ❧

MARRIED IN SOUTH

Miss Jessie Jackson of Bakersfield became the bride of Philip E. Bowles Jr. yesterday at a quiet ceremony in the southern city in the presence of a few relatives and close friends. The bride was covered in heavy white charmeuse, draped with lace and embroidered with pearls, and carried white orchids and lilies of the valley for her bridal bouquet. There were no attendants. Mr. Bowles is the son of Mr. and Mrs. Philip E. Bowles of Claremont, and several members of the Bowles family went south to attend the wedding, which was a surprise to friends in the bay section, to whom no formal announcement of the engagement had been made. Bowles has been in the south for some time, acting as the manager of a large oil concern. He was formerly secretary to Victor Metcalf, Secretary of the Navy, at Washington. The family is one of the prominent ones of the bay section. The groom's father is president of the First National Bank of Oakland, and his sister, the former Amy Bowles, is now Mrs. Hiram Johnson Jr., wife of the son of Governor Johnson. The bride is a charming girl who has been educated mostly in the East and is the possessor of no small share of musical talent. After a honeymoon trip Mr. and Mrs. Bowles Jr. will establish their home in Bakersfield.

❧ ❧ ❧

BRIDE-ELECT HONORED.

Miss Emma Glory, who will become the bride of Albert Warnner some time later in the month, was the guest of honor at an afternoon function given by Miss Roberta Reed at her home in San Francisco recently. About a score of guests enjoyed music and cards during the afternoon, and tea was served at 4 o'clock. The guest of honor was showered with many beautiful gifts from her friends. Among the guests were:

Mrs. Benjamin Dykes	Miss Elva Lang
Mrs. [illegible]	Miss Madeline Steele
Mrs. Andrew Jay Fanning	Miss Regina Pflug
Mrs. Kenneth Allan	Miss Irma Klunenbrock
Mrs. Alexander Reed	Miss Grace Pickering
Mrs. Frank Callahan	Miss Adelaide Friedeaux
Mrs. James Teddy	Miss Lillie Sengenberger
Mrs. Walter Young	Miss Rita Moorshead
Miss Pearl Wilson	

SHOOTS 85-YEAR-OLD WIFE, TRIES SUICIDE

MONTVILLE, Conn., Aug. 1. — Albert Rogers, 82 years old, shot and killed his 85 year old wife at their home here today, and then attempted ineffectually to end his own life with the same revolver. The shooting followed a quarrel.

PERSONALLY SPEAKING

A. A. Denisen, secretary of the Chamber of Commerce, is spending the week-end at Dutch Flat with his family. The pleasure jaunt will last until Monday afternoon, when he will return to his duties.

* * *

Mrs. Jessaline Horton of the Peralta apartments, who has been on a pleasure trip to the Russian river country, is expected back in Oakland the last part of the week.

Mr. and Mrs. Arthur T. Pohelm are at Bartlett Springs, where they have been for the last few weeks. They expect to return about August 1.

* * *

Dr H. E. Torgerson of the city's health department left today for Balboa, Orange county, where he will spend his two weeks' vacation.

* * *

William W. Blair, deputy superintendent of streets, has returned from his two weeks' vacation spent at Camp Meeker. He assumed his duties yesterday.

* * *

C. H. Westmond and wife of [illegible] are spending a week in Oakland on a tour of the northern and central part of the State, and staying at the residence of A. Mickel, 1518 Eighth street.

Taft & Pennoyer Co.
OAKLAND DISTRIBUTORS

Carter's Knit Underwear

All Fabrics, Styles and Weights for WOMEN, CHILDREN, INFANTS.

Its High Standard of Excellence ACHIEVED by Half a century of experience and excellent Knit Goods is MAINTAINED by Constant Watchfulness and Care.

Knit in Fine INVISIBLE STRIPS of High-Grade Long-Staple Yarns.

Clean, Durable and Attractive, Soft and Elastic, Proof of a beautiful Swan-song.

Fifth and 25th Sts., Oakland

Crushing Youthful Fancies

(Copyright, 1913, by Laura Jean Libbey.)

THERE are parents who are so strict with their young daughters that they believe they are doing them an act of kindness in refusing to allow them to receive calls from young men. They will tell you that they do not wish their daughter to have but one beau, and that is the man whom she will wed.

This sentiment sounds nicely on the tip, but its theory cannot always be said to be practicable. A girl may have half a dozen young men admirers—are, suitors, if you will—here she meets the one whom she thinks she would care for. Even in his case his heart may not be warmed into loving during the first few months of his calls. Therefore, how can [illegible]

It is not very often that a young man upon whom a girl's youthful fancy dwells is destined to make a woman happy in wedlock. The young fellow who has a leaning toward with him, dresses well, and can afford to spend a little money on a girl taking her now and then to a theater, or who indulges her love for ice cream sodas, may captivate her fancy at 17, but is one whom she could not find companionable at 20, when her ideas have broadened.

The girl who is never allowed to have young man callers at home [illegible] marriage. She is liable to fasten her hopes upon the first young man with [illegible] heart does not respond, and he goes out of her life, she believes that romance is over for her, and that she is surely destined for single homelessness.

She does not understand men, and their ways. She is shy, almost to awkwardness, in his presence, saying the things she does not mean, and being unable to express what she does mean. It takes companionship with the opposite sex to understand their views, to contrast one with the other.

Having had no girlish fancies to brighten up her youth as she grows older, a woman is harder to hoodwink. If he hit casts his eyes while in her company at any other woman that's all she wants to know about him. She's sure that he is a trifler. She will stand no nonsense.

The youthful girl who sees lover come and go on the scene never gives any one of "the passing show" a serious thought. She sees this one, whom she thought had eyes only for her, quite taken with her girl friend, whom he meets for the first time. It is her first lesson in the book of love, but it teaches her that men's hearts can be fickle.

Another youth, who has made violent love to her, weds an heiress twice his age. This is the second page of love's book, by which she learns that there are men who worship gold more than true affections of a poor young girl. Her next lesson disposes of the hope that the man who courts her in her humble home will [illegible] reform.

She knows that, being a man, he cannot be without fault. She marries a man who seems to possess the fewest of them, providing he has a heart which she is sure is filled with love for her. The girl who has had youthful fancies which she has had to crush one after another, knows when her lover is in earnest, or undecided. Each lesson has been of great value to her. When she is brought in contact with the right kind of a lover she allows him to grip her.

It is not always wisest and best to crush youthful fancies, but, on the contrary, they should learn by experience which is the most lasting.

Youth very seldom, if ever, takes sorrow to heart. The woman who is no longer young is but illy fitted to cope with disappointments. The girl who has had her youthful fancies makes the truest and best sweetheart; aye, and ideal wife.

AN ERRING WIFE.

"Dear Miss Libbey: I am 25; have been married nearly nine years. We have three little children. We live in a $45 apartment. I have always made a good living for my family, and we have always lived very happy. About two weeks ago I heard my wife was running around with another man. This broke my heart, as I thought she was the last woman in the world who would look at another man. I had a detective follow them, and he followed them to several cafes, where they had considerable to drink. She has told people that she loved this man and did not care for me. He is a married man. Since I caught them she has asked me to forgive her and has promised me she would be a different woman. She has asked me to give her another chance. I am so in love with her that I can never love another woman, but can never feel that I can trust her again. She now tells me that she loves me and denies ever saying she loved this other man. Do you think I ought to forgive her and give her another chance? If I do I will always have this on my mind. I am heartbroken and feel I can never be happy again. H."

What a dreadful state of affairs for a wife and mother. Can't you appeal to her through her children? Tell her that such conduct will not only result in her being ostracized by every decent person in the community but even her children will be forced to hang their heads in shame at the mention of her name. For the sake of the little ones you better give her another chance, I think. Try to forget her offense and to be patient with her.

SHE DIDN'T ASK HIM IN.

"Dear Miss Libby: I am a country girl. My father and mother are both dead. I have been thinking I would go to some city and make my own support, but my sister won't hear to me going. I am living with my married sister. She is very good and kind to me, but I would much rather work and earn my own living. I am 22, have black hair and black eyes. I have kept company with a very few young men. I don't attend any balls or go to but very few places of amusement. I go to some parties and go to Sunday school and church. Two weeks ago I went to a party and a young man came home with me, and as I don't approve of girls receiving company at night I didn't ask him in. He became awfully offended at me and told others he was not going to call any more. Did I do right in not asking him in? Should I try to see him again and tell him that I didn't ever receive company at night? I don't want him to feel hurt at me. "B."

The fellow had no right to expect to be invited in on your return from the party, if it were late. Do not make any apology to him at all. I think you would be happier if you were to do something that would make you self-supporting. Every girl should have some occupation by which to earn her living. Even though she marries there may come a day of adversity when it would be necessary to earn her living, and it is well to be prepared for such an emergency.

SOMETIMES HE IS DISAGREEABLE.

"Dear Miss Libbey: I am corresponding with a young doctor. He is 27. He is just pleasant and loving as he can be at times, and other times is so disagreeable I hardly know what to think of him. Would you kindly tell me a way to rid him of his disagreeable habits? E."

You have a pretty big job ahead of you, I think. You better let him rid himself of his disagreeable habits. And if he does not make a supreme effort to do so you better let him go. There is no sense in spoiling your life with a fellow of that type. You may be sure if he acts that way now he will be even more unbearable at times after you marry him.

"Dear Miss Libbey: When a shower is given for a bride-to-be, should she afterwards send notes of thanks to all present at the shower? Should she be personally by the bride-to-be at the shower.

SHE WON'T LOOK INTO HIS EYES.

"Dear Miss Libbey: About two months ago I made the acquaintance of a girl, and I have since learned to love her, and evidently my love is returned. He's what puzzles me. For some reason or other she will not or can not look into my eyes, save an occasional glance, and the instant I glance at her she drops her head with a sigh. I wonder why she does this! RUSSELL."

Perhaps the way you look at her embarrasses her, Russell. Or she may be very bashful. I do hope, however, that you are not one of those silly youths that expect a girl to sit and look into his eyes the whole evening long. At any rate, modesty in a girl is an extremely desirable trait, and if it is modesty, and not just a pose, you are fortunate indeed in knowing such a girl.

"ANXIOUS."

It is not necessary to send notes of thanks for all the gifts received at a shower. The donors are usually thanked

IN LOVE WITH THE SAME MAN.

"Dear Miss Libbey: We are two beautiful girls and have grown up together, having lived next door to each other as long as I can remember. Now we have to separate, as we can no longer feel as friendly toward each other as previously, being in love with the same man. He pays attention to the two of us, and naturally we are jealous of each other. Can you give us any advice as to what course to pursue to find out which one of us he cares the most for? F."

How many, many girl friendships are broken because two girls insist on falling in love with the same man! It is really too bad! There is nothing you can do but wait for the fellow's decision. He probably will show a preference for one of you before long.

DIARRHOEA QUICKLY CURED.

"I was taken with diarrhoea and Mr. Yorks, the merchant here, persuaded me to try a bottle of Chamberlain's Colic, Cholera and Diarrhoea Remedy. After taking one dose of it I was cured. It also cured others that I gave it to." [illegible] It is not at all unusual. An ordinary attack of diarrhoea can almost invariably be cured by one or two doses of this remedy. For sale by Osgood Bros. Drug Stores. —Advertisement.

SCANDAL CROPS OUT WHEN PRINCE SUDDENLY MARRIES

MRS. MARY KENNON EVANS, WHO ALTHOUGH 89 YEARS OLD, IS A LEADING SUFFRAGIST IN OREGON.

Scion of Royalty Was Pursued by a Woman

LOS ANGELES, Aug. 1. — The reason for the hurried wedding of Prince Stanislaus Sulskowski of Austria and Miss Marie Luise Freese on Monday is out.

Mrs. Clara Melcher of Vienna, Austria, is in Los Angeles, voluble and hysterical as to certain claims which she alleges to have upon the Prince.

An elaborate church wedding had been planned. Adolph E. Danziger, a lawyer, [illegible] Prince to settle with the woman, is authority for the statement that Mrs. Melcher threatened to create a disturbance in the church and that in consequence he had advised the Prince and Mr. Freese to change the plans and have a quiet home wedding instead of a church ceremony, and that without any advance notice or announcement of the wedding day.

Subsequent to the wedding of Monday afternoon, after the Prince and his bride [illegible] Freese residence, 840 Washington street, and tried to see August Freeze, father of the [illegible] daughter from entering the house.

Charles Connell, chief inspector of the immigration service, has in his possession an affidavit sworn to by the Prince that Mrs. Melcher is an immoral person, which was filed with him together with a request from the Prince's attorney that she be deported as such.

Connell also had in his possession a number of letters, without signatures, alleged by Mrs. Melcher to have been written to her by the Prince, and several promises to pay signed with what purports to be the Prince's signature.

These documents were given to John M. Bowen, agent in charge of the Bureau of Investigation of the United States Department of Justice, who is spending his time in investigation of "white slave" cases and by him passed on to Connell.

Mrs. Melcher claims that she came to America as the result of suggestions made in some of these letters, and that she did not know until several days after her arrival in Los Angeles that the Prince was engaged to marry Miss Freeze. She arrived here two weeks ago Wednesday and located the Prince almost immediately at the California Club.

Mrs. Melcher is 35 years old and claims to be the widow of a cleaner and dyer.

Prince Sulskowski and his bride are gone, but mystery cloaks their present whereabouts. The Freeses say they left for San Francisco and they had a telegram on their arrival there, but no further word had reached them.

OREGON BOASTS PIONEER VOTER

PORTLAND, Ore., Aug. 1.—One of the oldest voters in Oregon today is Mrs. Mary Kennon Evans, 89 years of age, whose interest in vital politics has become well known not only on the Pacific Coast but throughout suffrage circles in the United States and England. Hull House, the Chicago headquarters of Jane Addams and her group of suffragists, has been in constant communication with Mrs. Evans regarding voting conditions in Portland and the State. Although an invalid, her mind is as keen as that of a statesman, and she often strikes at the root of a problem when other people are still frowning over the first details.

A registration deputy went to her home so that she could register for the Presidential election. She declared herself a "Rooseveltian" and so was put down as being a strong advocate of the Progressive party and principles. She represented Hull House during that thrilling campaign for the office of Chief Executive, and it is commonly admitted that the feminine vote, so important a factor, was swung over to the Progressive side mainly through the influence exercised by the little lady in the wheel chair.

Mrs. Evans is the widow of a wealthy Mississippi planter, and has large estates in the South, managed by herself. She is the mother of Brigadier-General Robert K. Evans of the army, and has decided opinions on a large and efficient standing corps of men to defend the four frontiers of America. Three are the number of battleships she advocates each year, and Annapolis and West Point, in her opinion, should become places more of merit rather than one favoring candidates recommended by Congressmen.

MRS. FISH PLANS "FAIRY TALE BALL"

NEWPORT, R. I., Aug. 1.—All is in readiness for the fairy tales costume ball to be given by Mrs. Stuyvesant Fish this evening at her summer home, Cross Ways, and it promises to be one of the most unique as well as elaborate parties ever given here.

Mrs. Fish has issued 500 invitations to the affair. Many guests have arrived at various summer homes to attend the ball, and besides Mrs. Fish has included in her guest list all of the commanding officers of the Atlantic fleet.

Most of the women and men will follow out the wishes of the hostess by depicting characters from nursery rhymes and fairy tales that they knew when children.

As far as possible, Mrs. Fish will have the grounds of her estate and the interior of her home represent Fairyland, with various lights and floral decorations. The ball will be preceded by several dinners, the largest being that given at Rose Cliff by Mrs. Hermann Oelrichs.

BABIES ARE CHEAP IN HAWAII

HONOLULU, T. H., Aug. 1. — Babies are cheap in Hawaii. In fact they are worth only 50 cents—or less—according to M. Abreu, inspector of weights and measures for Oahu, who, with Special Officer Robert Lillis, has completed an inspection in Oahu.

Abreu had just finished an examination in a Chinese store at Kaalae and assessed the regular 50 cent fee. The woman protested tearfully that she had no money, wouldn't they please take one of the babies. She made a hurried search through her flock and grabbed a little one.

"This one velly pitty baby," she asserted, holding it up for inspection. "More better 50 cents."

"What I do with the baby," asked the inspector, while Lillis retired behind a sugar barrel to laugh.

"Oh," the proprietress, "Me have lots—too much babies. You take him this one."

Abreu refused to adopt a family, marked the charge as paid and left.

EARS

By LILLIAN RUSSELL

(Copyrighted, 1913, by Lillian Russell.)

SO few women have pretty ears that if one does possess such a beauty attribute she should by all means show them. Most women's ears are too big or too narrow. They stand out from the head or they twist downward. The right sort of an ear at the right sort of an algle is almost unknown. The Italian peasant women often own such an ear, and the Spanish girl the most exquisite brown ears, well shaped and faultlessly set against the side of the head.

There are [illegible] amount of remedies offered for the poor misshapen ears. In Paris they sell a head harness which goes over the top of the head and across the tips of the ears. Again it goes around the head, this time taking in the lobes of the ears. This harness can readily be fashioned at home, but the most important thing to remember is not to cover the orifice in the ear, as the hearing suffers if the air is shut out.

If the ear harness is well planned it will also lift the chin, supporting the flesh and keeping the chin from growing more double than it already is. If worn constantly at night this harness will do away with double chin and make the ears lie close to the head.

Strapping a bit of elastic about the head to make the ears lie close and to hold down the tips is a good thing, but the elastic must not be tight enough to leave a mark. Its virtue is that it adjusts itself to the movements of the head and is less uncomfortable than the stiffer line tape harness; but if it is too tight it will surely make the head ache.

Feather pillows distort ears' shape. Feather pillows are bad for the ears, and this is why the Japanese woman rarely has bad looking ears. She does not sleep on a feather pillow and her ears do not become turned and twisted underneath her head. The woman who wants to be sure that her ears are correctly placed while sleeping should wear a nightcap. A pretty little pink linen cap trimmed with lace is attractive and at the same time it protects the ears by holding them in place. They cannot double forward in the depths of a feather pillow. Twisted ears and ears that are queerly turned can almost always be traced to the feather pillow and the trick of wallowing the ears in it.

The ears, even when passably good looking, are improved with treatment. There are, for instance, women who are slightly bald behind the ears. Such a woman should invest in a good hair grower. There are other women who are bald near the tips of their ears. Both should be careful to massage their scalp each day, taking care to rub well the spots about the ears. A little good oil will coax out hair. As soon as it begins to curl it is the salvation of the ear. There are few ears that are not greatly improved by having little wisps of hair curl over them.

Remember: If the baldness persists until the ears stand out unpleasatnly then the hair should be worn so as to cover the ears.

LILLIAN RUSSELL.
Copyright Photo by Schloss, N. Y.

Lillian Russell

Answers to Queries

B.—There is nothing that will entirely remove freckles, sunburn or pimples in the time you wish. You must have patience, for it takes time. However, if you will send me a stamped addressed envelope I shall send you my treatment for removing pimples and bleach for freckles and sunburn. I am happy to give my formulas for improving one's beauty for the asking, and if you wish a prompt reply send me a stamped, addressed envelope.

Reader—When doing work such as sweeping or dusting, old loose fitting cloth gloves should be worn, but when the hands are in water rubber gloves should be worn. Yes, glycerin and rose water is good for the hands if it agrees with your skin. Everybody cannot use glycerin. Sweet almond oil also is good for making the hands smooth and white. At night scrub the hands with a hand brush and hot water and plenty of soap. Rinse them thoroughly and dry, then cover the hands with sweet almond oil and put on an old pair of kid or cloth gloves to protect the bed linen. This will make the hands soft and white.

BERKELEY GOSSIP of STUDENTS and RESIDENTS in UNIVERSITY TOWN AND SOCIAL and PERSONAL HAPPENINGS of BAY in the ISLAND CITY ALAMEDA

THREE ARE AFTER MERRILL'S PLACE

Democrats in Berkeley Think Orders From Washington May Dismiss Postmaster.

BERKELEY, Aug. 1.—Disposition of the Berkeley postmastership is a matter of considerable moment at this time to a trio of local Democrats, each of whom has an eye on the position. Postmaster Clarence S. Merrill is determined, meanwhile, to keep a fast hold upon his office and so far has received no intimation that he may be removed. That local Democrats think and hope to make it warm for him to the contrary, however, and are convinced that Merrill may soon find himself in the same position of Postmaster Fiske of San Francisco.

Merrill has held the office of postmaster for over five years, having been appointed by President Taft. He was appointed after a hard fight, to succeed George Schmidt. President Benjamin Ide Wheeler of the University of California, was instrumental in securing him the position.

R. A. Berry, Charles F. Fraser and Clyde L. Abbott are the local Democrats who now have an eye on Merrill's job.

Berry has long been a leader of the Bourbons here, interested actively in the recent campaign and in more local fights. He served one term as city commissioner of revenue and finance. Fraser has also been active in local politics. He is a deputy county assessor and was recently Democratic nominee for the assembly against George Gelder. Abbott is one of the old guard of local Democrats. He has been prominent for many years in local, county and state conventions of that party.

Postmaster Merrill has so far expected no change in the postmastership despite the activity of the Democrats, which is said already to extend to considerable wire pulling at Washington. Said Merrill today.

"I have been led to believe that there will not be a change in the local postmastership, though the information comes from a no very definite source. I have received no intimation from Washington, directly or indirectly, as to what would be done, but I rather believe this office will not be touched.

MRS. M. H. FRIERSON SUMMONED BY DEATH

ALAMEDA, Aug. 1. — Funeral services will be held tomorrow afternoon for Mrs. M. H. Frierson, mother of Mrs. J. Sherman McDowell of this city. Mrs. Frierson died yesterday after a long illness. She was born in Shenandoah valley and moved from the south to Illinois where she lived until coming to California, 30 years ago. Two sons and six daughters survive her.

Besides Mrs. McDowell the children are Mrs. George E. Roberts, Mrs. S. A. Bliss, Mrs. Ernest Fore, Matilda S., Ruth, Russell W., and McBride Frierson. Mrs. Frierson was the widow of the late Captain John R. Frierson. The funeral services will be held from the family home at 5223 Market street, Oakland.

BABY CLASSES PICNIC.

ALAMEDA, Aug. 1.—Baby classes of the Washington and McKinley parks, under the guidance of Play Instructors Miss Eleanor Todhunter and Miss Adele Sammy, picnicked at Leona Heights yesterday and spent the afternoon rambling in the hills.

On Tuesday the older children of Washington park walked to Redwood peak. This party also was chaperoned by the play instructor.

ALAMEDA PERSONALS

ALAMEDA, Aug. 1. — Mr. and Mrs. Sumner Loop and Mrs. J. K. Hamilton, who spent several weeks at Shasta Springs, have returned to Alameda.

Miss Ruth Sears of Chicago is the guest of Miss Bernardine Koordt at the Koordt home on Central avenue. Miss Sears has been taking a special music course at the University of Chicago.

The Misses Mabel and Edith Hadley are in Tuolumne county as the guests of an aunt.

Leon Ader, deputy city treasurer, is en route east to Baltimore to attend the grand aerie of Eagles. Ader is past president of the Alameda aerie.

Miss Clara Franck, who went to Long Beach to visit her sister, Mrs. Sydney Ayres, has returned to her home in this city after spending several weeks in the southland.

Mr. and Mrs. Archie Bowen and a party of friends left yesterday on the Bowen power cruiser Martha B for a two week's cruise up the Sacramento river. There are five passengers in the party. The Martha B is one of the tidiest of small cruisers in the bay.

Mrs. E. Van Brunt and daughter, Miss Ruth Van Brunt, are at Staffords, on Soquel creek, near Santa Cruz. Mrs. Jenison Hall and son, also of this city, are guests at Staffords.

MISS JUDD HOSTESS WILL MARRY SOON

MISS HARRIETT JUDD.

BERKELEY, Aug. 1.—Miss Harriet Judd of the University of California has been the hostess at a pleasant retreat at Carmel, the property of the Judds, to a party of jolly girls of the Kappa Alpha Theta sorority. The young women were delightfully entertained there in the many ways that Carmel affords and all were loth to return at the end of last week, when the house party was at an end.

Miss Judd's wedding to Paul D[illegible], a Stanford graduate is to be an affair of this month, taking place tomorrow at the chapel at Hotel Del Monte. A brilliant reception at the Judd home is to follow. A number of Berkeley people are to go down for tomorrow evening's wedding and reception. The young couple have planned a vacation abroad and expect to tour England, the Continent and the farther East for two years.

SENTENCED TO 90 DAYS FOR BURGLARY ATTEMPT

Howard Bulkley, foreman for the United Electrical Vehicle company, who was arrested yesterday for taking money from the safe of his employer, pleaded guilty to the charge of attempted burglary before Judge Aaron Turner this morning and was given a sentence of ninety days in the city prison. Evidence was adduced to show that Bulkley had taken money from time to time from his employer's safe, and a heavy sentence would have been imposed were it not for the fact that Bulkley has been supporting his wife and minor child in the face of financial difficulties and while separated from his wife. The man had a good record except for his peculations.

VETERAN ALAMED SERGEANT TO RETIRE

ALAMEDA, Aug. 1. — Police Sergeant Albert Kamp has returned from his vacation and is again at his desk. He is to retire from the police department at the end of this month. His half pay as police sergeant, together with his pension as a veteran of the Civil war, [illegible] a comfortable competence for the balance of his life. In addition, the sergeant has some investments which yield well, so the future days when his pay is stopped, have no special cause for the sergeant to worry.

He spent most of his vacation on Tomales bay. Tomales bay and the surrounding country is a favorite haunt of the sergeant and it would not surprise his close friends if he spent the coming summers there. With a launch, a fishing pole and a gun and cabin he would be snugly equipped to enjoy life.

MODERN WOODMEN PICNIC.

ALAMEDA, Aug. 1.—Modern Woodmen of America will hold their annual picnic in East Shore park on September 1. Twenty-two camps of the organization will participate in the outing. Games, contests and baseball will be features of the picnic.

DENTAL GOLD IS LOOT OF THIEVES

Alameda Ofices Visited Yesterday by Bold Daylight Burglars.

ALAMEDA, Aug. 1.—During the absence of Dr. Norman D. Henderson from his office yesterday at noon burglars entered the room and forcing open his safe stole dental gold and coin to the amount of $90. In their haste they overlooked another compartment in the safe in which $300 worth of dental gold was stored.

After leaving the office of Dr. Henderson the burglars went to the Finch building and entering the room of A. H. Stevens an employe of the street department, pried open a trunk and stole $170 in gold coin. No trace of the burglars has been found.

The time at which the burglaries were committed is established by the fact that the janitor of the Citizens' Saving Bank over which Dr. Henderson has his offices, heard the pounding of the burglars on the safe, but mistook it for the noise of the plumber who had earlier been [illegible] and [illegible] as he. As he escape the thieves dropped a number of valuable dental tools at the foot of the stairway which were later found by the janitor.

City Physician Arthur Hieronymus stated that the theft in the Finch building was committed about 2 o'clock. Dr. Hieronymous, whose offices adjoin those of Stevens, heard the men at work but thought it was the occupant of the room, so paid no attention to the noise.

CHILD WIFE WANTS HUSBAND RELEASED

Mrs. W. C. Cochrane Denies Stories of Being Forced to Make Up Bedrooms.

SAN FRANCISCO, Aug. 1.—"I'll go home with my mother if she wants me to, but I won't stay with her and I won't make any promises unless my husband is released from jail."

This was the statement this morning of Mrs. Annie Marham Cochrane, the child wife of William C. Cochrane, charged with perjury in Oakland for swearing falsely that his bride was 18 years old. Various rumors had floated to police headquarters that the girl was being held in durance vile and against her will, but this was found not to be the case when the police located her at 233 Jersey street, the home of Mrs. Wadsworth, at midnight.

The young woman is to be released by the police as soon as her mother appears to take charge of her. However, Captain Mooney announced today that he would talk the matter over with Mrs. Marham, who lives at 1818 O'Farrell street.

"I was not forced to sweep floors and make up nine bedrooms," said Mrs. Cochrane. "It's a false story made up to harm my husband. I want to be with him, and only him."

The girl was boarding at Mrs. Wadsworth's house, she says, and was taken there by her husband. She declares that she wants his release and that nothing can separate her from him.

HOME DIDN'T SUIT HIS TASTE

So Tony Mello Started to Wreck It; Arrested for Drunkenness.

Tony Mello, a marine fireman, visited several saloons last evening. The places were beautifully decorated with mirrors, cut glass and fine pictures. They had polished woodwork and there were other means of adding to the joy of the heart.

When Mello returned to his home at 921 Twenty-sixth avenue, the furniture and the mural decorations looked dreary and uninviting to him. There was an old glass bowl on the table with some stale flowers in it. Mello felt his anger and dissatisfaction rising. He reached out with his fist and smashed the bowl.

But the glass cut his hand and he became enraged. He commenced a systematic attack on the furniture, and before the arrival of Patrolman Pardee he had made quick work of many of the chairs and bric-a-brac and crockery. Mello was arrested for drunkenness and disturbing the peace. The case was continued this morning, as no complaint had been filed.

ACCUSED SWINDLER HAS U. S. HEARING

SAN FRANCISCO, Aug. 1.—United States Commissioner Krull heard evidence this morning in the case of Isaac Mario Grosso, arrested in Oakland by Post office Inspector O'Connol. Testimony was introduced to show how Grosso, together with two defendants, had planned to defraud a citizen of Arizona by a realty scheme. Grosso has been charged with using the mails to defraud.

CHARGES MEAT PACKERS WITH MISBRANDING CANS

SEATTLE, Aug. 1.—Complaint was filed by the county prosecutor today before a justice of the peace against Sulzberger & Son, a large meat packing house of New York, Chicago and Kansas City, charging them with misbranding cans of various meats. Three merchants were arrested yesterday for selling the goods and three thousand cans were seized.

LABOR DAY PICNIC.

ALAMEDA, Aug. 1. — Alameda lodge of Elks is planning a big outing at Fernbrook park for September 1, Labor Day. The September outings of the lodge have been held at Fernbrook park for several years and have always been popular affairs. The outing this season will embrace the usual dancing program and athletic sports, together with several new features.

MAKE PLANS FOR BIG CELEBRATION

Berkeley Arranging Gala Affair for Opening of New Main Line Depot.

BERKELEY, Aug. 1.—Arrangements are progressing in the hands of a capable committee of the West Berkeley Improvement Club, the Berkeley Manufacturers' Association and the Chamber of Commerce for the celebration which will mark the opening of the new University avenue station of the Southern Pacific Company. The celebration will take place some time this month. At a meeting of the committee last night it was decided to offer three cash prizes for the best decorated automobiles in the parade which is planned.

Captain H. R. Oakley is chairman of the automobile committee, and C. C. Juster was appointed marshal of the automobile parade. Every owner of a machine in Berkeley will be asked to act on the committee to provide cars for the occasion.

Commercial and civic bodies in all the cities about San Francisco bay are invited to participate, as this is looked on as an event of public importance, as it makes Berkeley a regular passenger stopping place for transcontinental trains as well as for local traffic. The station is to be known as Berkeley, University avenue, instead of West Berkeley, as hitherto.

An interesting feature will be the appearance of some of Berkeley's pioneers as guests of the committee. These oldtimers will be invited to occupy two or more automobiles.

There will be a general reception committee, composed of ladies and gentlemen, who will help to make the occasion a success.

MAIL TEACHING IS SOON TO START

Hundreds of Aplications for Information Come to New Extension Department.

UNIVERSITY OF CALIFORNIA, Aug. 1—With the opening of the fall semester this month the university will offer for the first time correspondence courses in academic and practical branches that are given here at Berkeley. Prof. Ira W. Howerth, who heads the extension department, has his plans well in hand for the institution of the new work. He has announced the appointment of Dr. C. I. Lewis of the department of philosophy as secretary of the department.

There have been to date about 1500 applications for information relative to work to be given by the department. The department has requested that all who desire such information should communicate with the department here, stating the subjects in which the applicant is particularly interested.

The sources to be offered are chiefly those in which interest has been shown by correspondents of the department. Among these will be government, political science, school organization and administration, playgrounds and recreation, music, domestic science, history, English, economics, foreign languages, agriculture, natural sciences and many others.

The correspondence students will be compelled to pay a small fee to cover the cost of mailing. Each correspondence student will receive prepared outlines and lists of prescribed readings, and periodical tests will be set and final examination held. All inquiries will be answered.

TO CHANGE GRAND JURY PROCEDURE

Striking Innovation Will Be System of Meeting in Matters as a Whole.

A striking innovation in grand jury procedure will be started this year when the present grand jury, drawn yesterday, will inaugurate the system of meeting in all matters as a whole. Grand jury committees, the custom of former years, are eliminated. All matters coming before the jury will be taken up in all details by the jury as a whole.

The new jury, with John Beckwith as foreman and Walter P. Woolsey as secretary, will hold its first meeting in the grand jury rooms of the county jail next Thursday. What will be taken upu at that time has not been announced. Assistant District Attorney Leon Clark will act as legal adviser to the inquisitorial body in its investigations.

SWALLOWS CARBOLIC ACID WHEN ARRESTED

Grace Anderson, a laundry worker, last night arrested on a charge of vagrancy, turned her back on the arresting officer and before he could interfere swallowed the contents of a vial of carbolic acid. She was rushed to the emergency hospital and will recover. As soon as she is able to move she will be taken to the city prison.

The girl was arrested on the streets last night and declares that her residence is at 460 Eighth street. She is 26 years of age. She will be held for the police court. The acid solution, which she had carried in her handbag, was weak, being intended as antiseptic. It is this fact which probably saved her life.

COMMERCE CHAMBER FAVORS HETCH-HETCHY

BERKELEY, Aug. 1.—The Berkeley Chamber of Commerce has sent the following telegram in favor of the Hetch-Hetchy water plan.

"To the Hon. Oscar W. Underwood, House of Representatives, Washington, D. C.: The water situation is becoming more important every day in these growing communities. The Berkeley Chamber of Commerce strongly urges the passage of the Raker Hetch-Hetchy bill, known as H. R. 6914.

"BERKELEY CHAMBER OF COMMERCE.
"W. J. MORTIMER, President.
"WELLS DRURY, Secretary."

BAY VIEW SHOOT

ALAMEDA, Aug. 1.—The last regular club shoot of the Bay View Gun Club this season will be held Sunday. This shoot will decide who will be the winners of the club championships. A special race for women has been arranged. Visitors and those who would like to learn to shoot are welcome. Ammunition may be purchased on the grounds.

BATH PAVILION FIGURES GIVEN

City Engineer of Alameda Has Figures Ready for Municipal Swimming Tank.

ALAMEDA, Aug. 1.—Activity on the part of Mayor Frank Otis relative to putting into operation with all possible dispatch the scheme of operating a municipal bathing pavilion at the south end of Park street, has taken more definite form, according to Mayor Otis today. The Mayor has caused to be prepared plans of a capacity of 810,000 gallons and 150 by 200 feet in area. The plans have been submitted to the Mayor together with an estimate of cost, by City Engineer I. N. Chapman.

Chapman estimates that the cost of constructing the tank will be $11,630. This amount would provide a bathing reservoir of the size mentioned with a shelving bottom varying in depth from nothing to nine feet. Chapman has figured that with the capacity of the plant as it stands at present, a complete change of water would be effected every five hours. The plant is now pumping to absolute waste 3300 gallons of hot salt water every minute of the 24 hours. This water is flowing back into the bay without any use being made of it.

The city engineer finds that the temperature of the water now going to waste varies from 85 degrees during the light hours of consumption to 93 degrees at night time, when the plant is running to more nearly limit capacity. Some cold water would be needed to hold the water at a uniform temperature, insuring more frequent changes than any other swimming tank in existence.

FIGURES WILL VARY

A bathing pavilion, with glass roof over the tank, and with dressing rooms, diving stools and spring boards, as well as other appurtenances and appliances, could be built for varying figures, according to the nature of the improvement.

Chapman has estimated that were the baths to be used for all year swimming the house could be built in the best possible manner for, complete as to details, $28,870.

An open-air bathing place, which it is thought by some might be more desirable to begin with, could be put up for a figure vastly less than the one mentioned, dressing rooms only being the necessary adjuncts.

Mayor Otis will probably bring the matter to the attention of the city council this evening. It is understood that he will urge the immediate commencement of work upon this and the Washington park baths, that the city may not only benefit from an advertising point of view, but financially as well.

It is said that the profits from such an establishment would pay interest and retire the bonds issued for the purpose within a short time and then furnish enough to operate the playground system.

MARKET FOR LABOR AT CANAL IS SMALL

WASHINGTON, Aug. 1.—The chief quartermaster of the canal zone has advised the authorities in the various West Indian islands, from which the principal supply of labor was drawn for the construction of the canal, that the work is drawing to a close and that at present there is no market for labor on the isthmus.

Heretofore the authorities have been obliged to guard jealously their imported labor from the insidious advances of private persons and corporations seeking recruits for plantation and development works. Now, however, these agents will be notified of the excess labor in the zone and will be permitted to recruit subject to restrictions designed to protect the rights and conditions of the laborers.

The so-called civil employes went into the zone under contracts and will be sent back to their island homes upon request.

FACES ARREST FOR DISPOSING OF HORSES

Milton Herswill, manager of the Pacific Freight and Transportation company, and well known as a clubman, is in trouble over the accidental sale of a number of horses. He is now trying to trace seven animals sold before he had completed payment on them. W. T. Harris, yesterday, swore to a warrant for his arrest.

It seems that he purchased horses from Harris, 16 originally, and then five more, which were not in good condition. He ordered the sale of the five infirm animals, but his agent, by mistake, sold three of the others. They were sent to Fresno.

"I can get them back," he declared. "It was a mistake, and very annoying."

HOME FROM CAMPING TRIP

ALAMEDA, Aug. 1.—Charles Westall and family have returned from an unique trip through Lake county. They carried their camp equipment on an auto, stopping each night as fancy or convenience dictated. Westall is an experienced camper and found his auto furnished ideal transportation for his family and camp outfit. The family traveled throughout Lake county and keenly enjoyed every moment of the outing.

WHIST TO BE PLAYED ARE PLANNING PARTY

MISS NORA LYDON.

Branch No. 35, Catholic Ladies Aid Society of St. Patrick's parish, West Oakland, will give another of its enjoyable whist parties on the evening of Wednesday, August 6, in the auditorium, Tenth and Peralta streets. An energetic committee is in charge, consisting of Mrs. Martha O'Brien, chairman, Mrs. A. A. Champreux, Mrs. A. N. Spencer, Mrs. Catherine Connerton, Mrs. Mary Nolan, Mrs. Sarah Thompson, Mrs. J. J. Barnett, Mrs. H. E. Magee, Mrs. E. F. Garrison and the Misses Josie Donovan, Pauline May and Nora Lydon. Many valuable prizes have been secured and a large attendance is expected.

THIEVES STEAL SHOES; OTHER THEFTS REPORTED

Fifty pairs of shoes were taken by thieves from a freight car of the Western Pacific company, when a train was en route from Niles to Oakland, according to a report made by officials of the company to police this morning. The disposition of the loot is a mystery and the police are investigating. The shoes were valued at $100.

Fountain pens valued at $20 were stolen from the Hall-Roots and Drugmen's drug store. The theft was reported to the police by E. O. Fendleton.

Mrs. C. F. Ives, 1602 Pacific street, reported to the police that her home was entered and jewelry valued at $50 taken.

WILL DISCUSS HALF-FARE LAW

Alameda Council Committee to Take Matters Up With New City Attorney.

ALAMEDA, Aug. 1.—City Attorney Samuel Foerman, Jr., is to give the city council an opinion on the attitude of the San Francisco and Oak and Terminal Railways on the recently enacted half-fare ordinance as one of the first acts of its new administration. The railway people have signified their willingness to meet the conditions of the new ordinance.

A communication from the company sets forth that the ordinance providing half fares for school children on their way to and from school, should be limited to children of 13 years instead of 21 years, as is the case. The [illegible] of 21 years for a half fare whether they be school pupils or not. The letter also states that the company will not respect the ordinance unless a clause is inserted empowering the company arbitrarily to withdraw the half-fare privilege from any child who disobeys the rules of the company.

The communication will be discussed with the city attorney and the committee of the whole this evening at the council committee meeting. Some members of the council are opposed to making any change in the ordinance, favoring submitting the proposition to the courts. They say that the age limit matter was discussed at length by the council and [illegible] pointing out that many of the pupils of the high school and the night school are over the age of 18 years, and that the ordinance, if [illegible] in accordance with the desires of the railway people, would cause a number of minors to be discriminated against.

CLUB HAS ENTERTAINMENT.

ALBANY, Aug. 1. — The Albany Improvement club gave an interesting musical last evening which was attended by several hundred persons at Albany school. Among the numbers on the program were the following:

Piano duet, Misses Gwin and Radigalupi; vocal solo, Miss Myers; cornet solo, Charles Way, accompanied by Miss Mary Way; piano solo, Thomas Salveston and violin solo, George Trexler.

ALBANY BRIEFS

ALBANY, Aug. 1. — Henry Le Roy Roberts, son of Mayor Frank J. Roberts, underwent a throat operation this week from which he is rapidly recovering. Drs. Frank R. Woolsey and C. W. Peck are attending the lad.

Rev. Mrs. L. Washburne of Sausalito will be the speaker, Sunday morning, at the Marin Avenue church. Mrs. Washburne is State lecturer and organizer of the W. C. T. U.

A salt water reservoir on El Cerrito hill is being considered by the Albany Improvement club and the town trustees as a part of the discussion of a municipal supply. This would be used for fire purposes if obtained. A system of wells is also proposed. The matter will again be discussed by the trustees, Monday night.

It is expected that close to a hundred Knights of the Maccabees will accompany the visit here of the Vallejo lodge of that order the evening of August 9. A session of both the Vallejo and Albany lodges will be held at the school, to be followed by a banquet and reception.

The picnic arranged by the Women's Improvement club for today at Grand View park is postponed because of the illness of several who were instrumental in the arrangements, Mrs. L. T. Dundas, president of the club, is recovering from a severe attack of grippe. The picnic will be held at a later date.

Silk Hose Free

SATURDAY, AUGUST 2D, WE OPEN OUR

Men's Furnishing and Tailoring Departments

as an opening special we will give on (Saturday only), one pair of Silk Hose FREE with each 50c purchase.

See our new lines.

RICHARDSON'S

1447 BROADWAY OAKLAND

Next to Kahn's New Store

New Fall Suits

$15.00

A dozen styles and materials to select from.

New Fall Coats

$10.00

Largest variety in the city for Ladies, Misses and Juniors

Saturday Special--Silk Petticoats $1

Pacific

N. E. Corner Eleventh and Washington Streets.

STOP LOOK

In the For Sale Miscellaneous column in THE TRIBUNE all next week

YOU'LL FIND

any number of articles you want, advertised at about half price.

Development in Banking Service

THE equipment of the Central National Bank, embracing every modern facility is representative of the high degree of efficiency in the development of banking service.

Accounts subject to check are cordially invited.

Central National Bank

OAKLAND, CAL.

Capital and Surplus, $1,583,000.00

United States Depositary

OAKS LOSE THE 17TH GAME ON THEIR OWN GROUNDS

WALLOPED SIX THURSDAYS STRAIGHT; NEXT DEFEAT IS DUE ON AUGUST 7

"DRUCKE Mounts Mound, and Duck Your Heads," Is the Cry

Otto Berg and Grande Are on Edge for Mitt Battle This Evening

Billy Fitz Says, Says he:

SOME geek with an abnormal head has discovered a new method of winning ball games. It's the cleverest ruse that's been developed in years and consists in merely taking advantage of a baseball rule and soaking a runner scoring from third. Can you beat that? Can you imagine the poor ump running for his life and with every player on the infield trying to pot him with the ball? Yet, it's a smart play, and the wonder of it is that no one has thought of it before.

The Fort Worth club of Texas is given credit for having developed the play recently. It is thus described.

It is written in the rule books that when "the person or clothing of the umpire is struck by a ball thrown to intercept a base runner the runners shall return to bases." By the same token [illegible] to bat and hit over.

One of the deep thinkers of the Fort Worth club [illegible] while perusing a baseball guide. Gathering fellow players about him he outlined a plan of action which consists of heaving the pill at the person of the umpire when a runner is on third base and about to score, or when a man who is not wanted on the bases is traveling down the line to first.

The double umpire system offers a baseball club a much better chance of getting by with such a sharp practice, but when the single umps is working behind the pitcher or legging it over to first to grab a decision on the run it might be pulled off.

Suppose the score is close and the opposing side has a runner on third base. Fort Worth does not wish this man to score. The double umpire system is in effect and the field umpire is standing in the center of the diamond. The batter hits a slow ball to third and the runner on third goes home. Being almost certain to beat a throw to the plate, but there is some chance to get the man going to first. As there is but one man out, the run will count, so the third baseman intentionally soaks the umpire with the ball.

Unless the umpire is positively certain that he was hit on purpose, there is nothing left for him to do but send the batter back to the plate and the runner back to third. Even if he is sure that the third baseman made him a target for the thrown ball there is nothing in the rules to cover such a contingency. The men go back to their former positions. On the next pitched ball the batter fouls out. A run is saved by the ruse. The Fort Worth club drops back to its regular positions and fields the next man on an easy play.

The underdogs had their day yesterday, Los Angeles beating Portland, Venice defeating Sacramento and San Francisco cleaning Oakland. Klawitter lost the first game in the first inning when with the cases full Brashear drove the ball toward short for what appeared to be an easy double play. The ball hit Umpire Jack McCarthy on the leg and the double play that was made was not allowed. Thereafter hits and an error scored five runs.

Roy Crabb defeated Gene Krapp in the south yesterday in a grand duel, 2 to 0. Crabb allowed but three hits.

The "Big Moose" does not seem to be able to get going. That little finger still bothers him, and he does not seem to be able to control that wonderful drop which was the despair of Coast batters last year. Five straight hits off him in the third inning yesterday introduced Jack Killilay, who walked one filling the sacks, and then handed McArdle a straight one that shot into leftfield a mile a minute. Schirm tried to scoop it and the ball went through him for a triple, cleaning the sacks. That put the game on ice and gave Mitze a chance to try out his new pretzel battery, Drucke and Kreitz.

The last four innings of the Oakland game [illegible] or not Drucke could get the ball over the plate. When he did, the Seals were out. When he didn't they walked. Drucke served 'em half and half and they failed to score on him. If Drucke ever regains his control, the Coast won't see him long.

Well, it's a good thing that [illegible] comes but once a week. On May [illegible] Bill Malarkey shutout Sacramento, 1 to 0. We [illegible] by way of showing that it can be done, but not since that memorable May afternoon have the Oaks taken custody of the box score on a Thursday matinee. Also, yesterday marked our 17th defeat on the home lot. President Leavitt will have to do better than that or we'll never support him in his efforts to get three games a week on this side of the bay. We've got two too many right now.

Mitze flung all his right hand hitters into the breach yesterday against Southpaw Baker, but the change in lineup did not seem to have a very beneficial effect. Today will probably see Kaylor, Zacher and Gardner back in the fray.

This lad Kaylor is too fast and ambitious a lad to keep out of the lineup. The same may be said of Rube Gardner. Here are two men who always run out a hit even if it goes to the pitcher, and who are always keyed up to every possible effort. There is nothing careless or listless about their work, though Rube may appear awkward and unfinished in his work, and Kaylor shows the "greenness" of the youngster. Cap Anson used to insist that if every man on a team ran out every hit at full speed, it would make a difference at the end of the season of ten more games in the number won. Gardner and Kaylor act as a spur upon the Oaks, some of them are inclined to take plays for granted, and not to some every opportunity that presents itself.

"Conservative base running" may be all right in its way, but aggressiveness on the bases coupled with good coaching will win more than its share of ball games.

Babe Driscoll put over an 8 to 2 win on Watsonville. Harry Killilay was one of Babe's opponents on the firing line, the brother of Handsome Jack relieving [illegible] Six errors behind the Watsonville moundmen assisted in giving the former Coaster his victory.

Bush Heister, formerly with Sacramento showed up pretty fair in the Vancouver-Victoria double header. In seven attempts Bush got three hits and scored three runs.

They now have a Pitcher North on the Detroit Americans, the new recruit being purchased by Navin from Jackson of the South Michigan league. Pitcher Reynolds of the Topeka, Kansas, club has also been added to the Detroit flock.

President Weeks of the Wisconsin-Illinois league is made the defendant in a claim by the Rockford club before the National commission for $1000 damages. Weeks cancelled the Rockford-Oshkosh series because of recent umpire trouble.

If you need an alibi, boys, here's a peach. In reply to a divorce suit filed against him by his wife, Pitcher Paul P. Brown, declared that he had worried to much about his wife that he lost his

(Continued on Next Page)

Camera, Faster Than Eye, Catches Entire Infield in Action

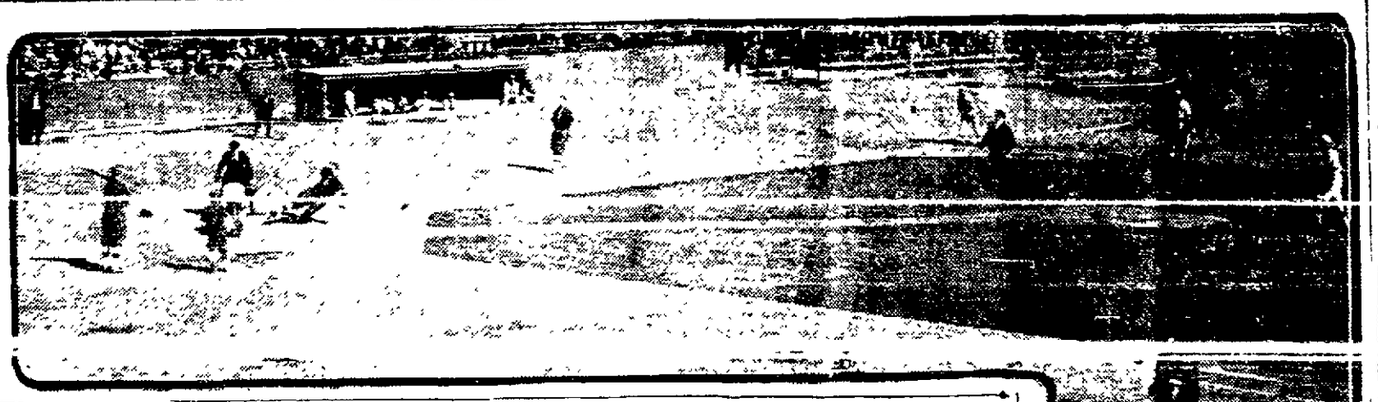

One of the most peculiar plays of the diamond occurred yesterday in the third inning when Schaller scored from second on an outfield fly to Coy. The fly was so deep that Coy did not try to make the play at third, but sent the ball to Leard, who was the nearest man to him. Apparently Bill was not expecting the throw, for it went past him to the pitcher's box. Killilay had gone to third to help cover the expected throw, and before he could race to the ball, pick it up and fire it to the plate, Schaller had been sent home by Bill Hogan. This photo shows Schaller sliding in and Mitze taking Killilay's wide throw to the plate.

MITT GAME WELCOMED ABROAD AS SOCIETY PASTIME

We Cater to "Low Brows," While Other Countries Use Tea and Gloves.

Boxing here in America is not the same advanced game that holds sway in Australia, France and Belgium.

In Paris and other parts of France contests of the rings are society's favorite diversion. The Cirque de Paris is a fine place in which to display one's jewels and one's beautiful gowns. Yes, indeed, the women attend the fights over there—as many women as men. And they are seemingly as deeply interested. They sit back in the gold-painted boxes and gaze at the gladiators through bejeweled lorgnettes.

Boxing is a rich sport in the French capital. The crowd comprises the best people, all attired in evening dresses. The ring is plush lined [illegible] and is cased in silk; the seats are upholstered in satin, there are carpets on the floor [illegible] ing arrangements.

The referee, or director, is impeccably dressed, even to white gloves, monocle and a carefully groomed mustache. He is not required to lay a hand upon the boxers. The boxers have glasses to drink from, there is no confusion during a battle. A rising rale on the part of one participant brings forth a few bravos and hand-claps, and that is all. There is no smoking; perfect order prevails at all times.

In Ghent, Belgium, [illegible] fights on Sunday. Imagine what would happen if an affair of the ring were held in America on the Sabbath.

Australia, a country that has done as much as any other to foster boxing, points with pride to the manner in which contests are conducted in "Sunny" Darlinghurst in Sydney. There women and men witness 20-round bouts which are featured by their orderliness. The management even goes so far as to serve tea to the ladies between events. And on one day a week there is a special program for the ladies when the star boxers train for their entertainment.

When Tommy Burns was in the antipodes working for the jousts with Lang, Squires and Johnson he was more seless of a matinee idol. Burns attracted large feminine audiences every week.

At the National Sporting club of London, probably the most famous boxing club in the world, the game is run on a gentlemanly basis. The referee works from a position outside the ring. He wears dress regalia, as does the audience. Only members of the National Sporting club and privileged guests are invited to the contests.

[illegible] of countries far removed from here, but there is small incentive. In most places [illegible] laws.

Pacific Coast League

STANDING OF THE CLUBS.

Club—	Won.	Lost.	Pct.	W.-H.-L.	
Portland	60	49	.550	.555	.543
Los Angeles.	60	56	.517	.521	.513
Sacramento.	56	54	.509	.513	.505
Venice	58	61	.488	.492	.483
Oakland	57	62	.479	.483	.475
S. Francisco.	55	64	.462	.467	.458

YESTERDAY'S RESULTS.

San Francisco 7, Oakland 1.
Los Angeles 2, Portland 0.
Venice 6, Sacramento 3.

TODAY'S GAMES.

San Francisco and Oakland at Recreation park, 3 p. m.
Portland at Los Angeles.
Venice at Sacramento.

HOW THE SERIES STANDS.

Oakland 2, San Francisco 1.
Portland 2, Los Angeles 1.
Sacramento 2, Venice 1.

COSTLY HORSE LOOKS LIKE "LEMON"

LONDON, Aug. 1 — Prince Palatine, the horse for which I. B. Joel, the South African capitalist, paid the record price of $250,000 this week, has proved something of a disappointment. [illegible] irritable race as the costliest race horse in the world. In the [illegible] Goodwood cup yesterday, although there were only six runners, Prince Palatine failed to finish among the first three and reached the winning post in a distressed condition. Joel's disappointment, however, is somewhat relieved by the fact that a condition upon which he purchased the horse from T. Pilkington was that if the horse was beaten in any of its engagements this season $25,000 would be deducted from the purchase price.

COMSTOCK STAKE UP TODAY

GRAND RAPIDS, Aug. 1 — Although yesterday's grand circuit races were postponed on account of rain, horsemen predicted today that the track would be unusually fast for this afternoon's card unless an unexpected downpour occurred. Today's program provided for the races postponed from yesterday. These included the Comstock $5000 stake for 2:11 pacers trot, free for all pace and the 2:17 pace, unfinished Wednesday.

A HOOSIER SCREAM.

Overheard in a street car:

Pam (reading aloud from sporting sheet)—Walter Johnson had the Sox standing on their heads. (To girl beside him)—Did you ever see Sox standing on their heads, Miss Wilson?

Miss Wilson—No, but it must have been a [illegible]

ADVICE TO ENTRANTS IN THE TRIBUNE MARATHON

Stamina the Important Factor; Start Now to Prepare Yourself

By C. H. TOOZE,
Assistant Secretary Oakland Y. M. C. A.

It would be ridiculous to ask a runner out of condition to compete against one who has prepared himself and is in the pink of condition from a thorough course of training. The athlete planning to compete in short distance events, in which the principle requisite is speed, must, to do himself justice, prepare himself by training. If this is true, and it is a well recognized fact by all trainers and experienced athletes, if you are contemplating entering THE TRIBUNE'S Lake Merritt run, in which stamina is the most important factor to success, you will easily recognize the necessity and value of starting now to condition himself for this event. This will mean that you must take care of your body, doing everything possible to bring yourself to that condition where you will have the stamina to meet the strain on the system a race of this kind entails. If you are physically fit there will be no danger of injury to the system by competing over this distance. But it should add to your vitality and strength and possibly change you from one capable of but slight exertion to one who finds pleasure in contests requiring great endurance and strength. On the other hand there is great danger of injuring yourself for life should you attempt competing while physically unfit. Training, then, being so beneficial, it should be everyone's ambition to be at least in fair condition physically. If people generally would act on this suggestion the doctors would enjoy a great amount of leisure.

As you start upon your course of training the first thing to do is to eliminate bad habits, everything that tends to weaken the system. Make this a stock-taking time. Find out all the habits that are detrimental to you physically.

There are some great athletes who smoke, but there can be no doubt that their records would be higher and their athletic life longer without this habit. From my own observation I have noted that a large percentage of those who failed to finish in the distance races are smokers. There can be no doubt that over-indulgence of tobacco will prove fatal to the prowess of any athlete in the end.

'Doc' Osler Never a Fan; Vets Are Still in Limelight

(By T. E. DARGIE.)

The age of a ball player is never over 25, same as a woman, y'know. When they reach that niche on the calendar, they just stick there, and loyalty to the game forbids us to remember their birthdays.

Recently baseball scribes up and down the country have been remarking on the work of two great veterans, Christy Mathewson and Eddie Plank of the Philadelphia Athletics. Both of these men stand out in the limelight of the year's campaigning, and they'll probably figure just as strongly as ever in the world's series. How old are they? Twenty-five, my boy, twenty-five!

Remember how old "Doc" Osler said that a man who was sixty wasn't worth chloroforming? Well, the "Doc" was certainly no student of baseball. He probably never talked it over with another authority who figures that a man just begins to live when he reaches the youthful age of 21!

The Coast league offers plenty of examples of players who have been 25 for some time and are still the envy and object of admiration for the youngsters, who are trying to get their jobs. Look at "Deacon" Van Buren. He used to play ball, the, say, when Washington was cutting his eye teeth, and he's still [illegible] Graw or Connie Mack. Van Buren is a mighty good ball player yet but he is no runty. Look at Billy Sullivan of the White Sox, consider the case of "Pop" Anson and "Cy" Young, and Nap Lajoie enjoying his nineteenth year of professional baseball!

Every year the retirement of Hans Wagner is announced and yet the old boy is still the marvel of baseball. As one man remarked: Some stars are not at their best until surrounded by their grandchildren.

COLORED BALL TEAMS SEEKING TITLE

CHICAGO, Aug. 1. — The New York Lincoln Giants, who claim the negro baseball championship of the United States, lost the fifth game of their five-game series here with the Chicago American Giants, by the score of 1 to 2. A large representation of the local negro population packed the stands to see the game.

The teams planned to play thirteen games for the negro championship. Of four games in New York, the Lincolns won two and one was a tie. Yesterday's result puts the teams on even terms. The final four games will be started August 10.

LONGEST DRIVE EVER MADE, 600 FEET

Several papers have been debating as to the longest hit ever made in any game. Jokes about hits that traveled 4000 miles, the ball falling on a car bound from Boston to California, are of course in order, but there have been some noble wallops judged by the feet they covered before they hit.

Absolutely the longest hit of any kind that many ever saw was made in Chicago in 1888. The batter was Irvin McDowell, a high school player, who could have been a big leaguer if he hadn't been rich and had to attend to business, and the pitcher was Willie McGill, afterward famous in fast company.

Three throws were needed to take it back into the diamond, and the distance as paced off by several spectators was approximately 600 feet.

Jack Johnson says he feels like Napoleon after escaping from Elba. You know what happened to Boney after he did get away, don't you, Jack?

ARLIE LATHAM SURE SOME DOG-SELLER

Now that Arlie Latham, ex-big-leaguer, has lost the fairly remunerative position of umpiring in the New York State League, it is said he will seek a livelihood by breeding bull dogs and selling them to ball players. And if he does his success of last year indicates that he soon will obtain prominence as a dog fancier and as a salesman of fancy dogs.

Disposing of a totally deaf dog for fifty dollars is the high water mark of Latham's salesmanship. The sale was made to Tillie Shafer, the Giants' shortstop. Shafer did not become aware of his purchase's inability to hear until the dog was safely ensconced among the fronded palms, etc., of Shafer's California home, and then it took something akin to the falling of the well known "ton-of-bricks" to acquaint him with the fact.

The mother of Shafer's dog is "Jessie," an English bull terrier and a prize winner, which Latham sold after she had given birth to eight puppies and which later, was returned to him because she became homesick. Shafer's dog is one of the eight puppies. They were born at Latham's Washington Heights home in New York City.

When the puppies had become three months old, Latham sold one of them to Shafer for fifty dollars. Shafer took the dog to his California home following the World's series. The dog lay in the yard one day last fall when Shafer drove in with his automobile and was right in the line of travel. He tooted hysterically and at the same time cut loose the cutout, making as much noise as possible. The automobile was guided over the dog and when it had been garaged, Shafer, automobilist, and Scafer, ssortstop, investigated, finding the terrier totally deaf but intact. They snap their fingers now to call him.

When the litter of puppies came, Latham named the two largest "Matty" and "Tesreau" after Christy Mathewson and Jeff Tesreau, Giant pitchers. "Matty" he sold to a sea captain for $50. "Tesreau," Latham now has and he wants $100 for him. The other five puppies were said at prices ranging from $25 to $75.

"Jessie," the mother of the puppies, Latham sold for $75 just before taking up his season's duties in the Farrell wheel. While umpiring in Albany at the opening game of the season, Latham received word that "Jessie" was back at his home in New York and happy. "She was homesick, and cried and fussed around so that the men who bought her brought her back," said Arlie.

Today was a marvelous period of time. Not a paper mentioned anything about a Packey McFarland-Jack Britton bout nor told what a wonderful fighter Charley White is.

BERG HAS OPPORTUNITY TO SHOW ABILITY THIS EVENING

Jimmie Fitton Out With Defi to Clarence English; Arena Gossip.

By THE TIMEKEEPER.

WITH five Oakland boys on tonight's boxing program at the Pavilion Rink, a delegation of Oakland fans will cross the bay to witness the festivities. The card looks like the best batch of bouts arranged by any four-round promoter in many a month and there should be plenty of action. Otto Berg, the local middleweight who meets Charles Grande in the feature event, is in the best shape of his career for tonight's bout.

Berg has been trained by Manager Bob Shand and Bob thinks so highly of the boy's chances tonight that he is willing to fight on a winner-take-all basis if this arrangement is satisfactory to the Grande faction. Berg has been boxing better than ever before and his work has been so impressive that the Oakland delegation will back him to the limit. Otto did a little road work yesterday morning and attended the ball game in the afternoon. He will receive a rub-down this afternoon and will hop into the ring ready for a battle royal.

Grande is a tough customer. He recently trimmed Frank Mantell in Sacramento and knocked out Jack O'Neill and Bobby Ross in quick order. He expects to defeat Berg, but the sailor is going to have a merry time accomplishing this action. Betting is at even money.

Henry Hicker will hoop up with Carl Goubatz in a return match and Henry feels sure he can reverse the decision Goubatz received over him in their last meeting. Hicker floored his man in the first round of that mill and had he not lost his head he would have won in jig time. Harry Baker tackles Lee Johnson and Young Abe Attell will meet Kid Expose. The other bouts are: Sailor Tyler vs. Mike Mathews, mud weights; Frankie Jones vs. Young Papke, lightweights; George Lawrence vs. Harry Burgess, lightweights; Kid Dare vs. Eddie Foley, bantamweights.

Both Frankie Burns and "Red" Watson have put up forfeits of $500 each for their respective appearance in the ten-round main event of the Wheelmen's club on the 26th of this month. Eddie Graney of San Francisco is holding the money. It is expected that the coming bout will prove a hummer, both principals looking forward to a quick win.

Still there is talk of Wolgast betting $25,000 that he can beat Ritchie continues. Tom Jones has posted 5000 (Just what, we don't know) with Promoter Tom McCarey, showing how firm are his convictions that Wolgast can beat Ritchie. Now all that is necessary to consummate the match is for each man to put up $25,000 and get some promoter who will agree to the fighters' terms. If they find one, he'll have to be a philanthropist, for the terms each would demand, well—

Harry Sollars, manager of Jimmie Fitton, is out with a challenge to Clarence English, whose managerial affairs are looked after by Bob Shand. In a letter to the sporting department, Sollars challenges English for a match of six or ten rounds on a winner-take-all basis and a side bet of $250. "If Shand is willing to take these terms," writes Sollars, "we will be ready to box at the West Oakland club this month."

Tom Jones and Ad Wolgast are due today from Los Angeles. Jones will endeavor, it is said, to land a match for his heavyweight protege, Jess Willard, with Arthur Pelkey. Tommy Burns, manager of Pelkey, announces that Willard must go get a reputation before Pelkey will meet him. Too deep for us. We give it up.

Bob McAllister gave a short boxing exhibition in the Olympic club rooms in San Francisco this noon. Quite a bunch of clubmen watched their former comrade in action and his performance evidently had the desired effect, the clubmen stating their willingness to bet the whole "can" on Bob. Sailor Petroskey is rounding into form and expects to give McAllister an interesting session when they get together in their scheduled 20-round bout in San Francisco next Friday evening.

Promoter Jimmy Coffroth will probably stage a McAllister-Mike Gibbons go; that is if Bob succeeds in beating Petroskey. Gibbons is a St. Paul product and well known in the pugilistic world. He is an aggressive chap and a willing mixer.

Dick Donald, manager of Bud Anderson, passed through this section en route for Medford, Oregon, yesterday. Anderson will probably get in tomorrow. He is at present in the south superintending the

(Continued on Next Page)

Bertillion, LEADING HATTER
1025 Broadway
Between Tenth and Eleventh Sts.

"A Hat to Fit Your Face"

The Real Spice of Fall Styles

The advance guards of fall fashions are arriving daily. The exclusive and original conceptions made for this establishment are a criterion for what will be the standard fashions for fall. Many new arts controlled entirely by this store in the finest of hat materials advances our standard of the best value for the price paid to be found anywhere in all the United States.

$3.50

Quality De Luxe. The hat whose quality and style proclaims superiority. The colors for fall consist of a wide range of the staples black, brown and greys, besides the new mineral shades and hues. The velvet bands in the latest ties and bows add snap and beauty to the high quality of stock used in the manufacture of this hat.

$2.50

Hats worth wearing. Styles worth seeing. The new fashions that sparkle and add snap to the style world will be found at this store by the thousands. Derbies and Soft Hats with the latest kinks and novelties in velvet bands, besides a tremendous stock of the styles that are staple in qualities that are equal to any and superior to most of the $3.50 hats sold on the coast.

Our preparations for fall trade are the most extensive ever made by this establishment. The steady growth of our patronage warrants us in [illegible] season in volume of business ever handled by this establishment. Real merit and unmatchable value-giving places us pre-eminently at the front.

Bertillion, LEADING HATTER
1025 Broadway, bet. 10th and 11th Sts.

NORFOLK a New ARROW COLLAR

Talk Number Seven

Good with a surety

General Arthur—a pledge of quality. The standard mild cigar—honest thru and thru and true to its friends. Always the same good quality, always the same mildness, always the same smooth, mellow fragrance. Always the same 10c.

Gen'l ARTHUR
Mild 10c Cigar

ADDITIONAL SPORTS

English Racing Officials Improving Work of Jockeys

LONDON, Eng., Aug. 2.—The British Jockey Club, which controls horse racing in England, recently held an inquiry into the position of turf matters here, and during the discussion, the question of the deterioration of English jockeys came up. The Marquis of Londonderry sounded the right note when he declared that "It is no longer the jockeys who control the horses, but the horses who control the jockeys."

Recent happenings on the turf has awakened the ruling body to the fact that there is a need for more control on their part over the jockeys, but how to go about it they do not know. Scarcely a meeting passes without one race being spoiled through the swerving and bumping of some of the horses, and the blame is being laid at the door of the unfortunate Tod Sloan and the Reiff brothers, who introduced the American style of riding here some 16 years ago. It seems to be taken for granted that the American seat consists of shortening up the stirrup leathers to their utmost, laying along the horse's neck and driving the animal from break to wire at top speed. This [illegible] and exaggerated of recent years by the younger generation of jockeys that were he to be granted a license to ride now he would prove as great a horseman as he was when he first rode here. Sloan rode horses with his head as well as with his hands and soon got wise to the fact that it was just as easy to ride at the head of the troop as it was to do as the English jockeys, wait behind. Sloan's methods were carried into France by himself and the Reiff brothers, with the result that race riding was revolutionized. I have not been to a meeting in France for some years, and on Sunday last the vast improvement in the boys riding there was distinctly noticeable. Johnny Reiff is still the crack there, but he is run pretty close by G. Stern and F. O'Neill, both of whom ride in the American style. Stern rode the winner of the Grand Prix on Sunday, but in jockeying for a good position at the bend he bumped two other horses pretty badly and lost ground in consequence. The incident appeared to me a pure accident, but the stewards controlling the meeting suspended him from riding for 14 days as a punishment.

A vast change has taken place in the character of the French racing since the permanent establishment of the parimutuel betting system. It is illegal to bet on any course except through the official officers, and as a consequence the government gets a splendid revenue from the tax on all winnings. The bulk of the money obtained in this way is spent by the minister of agriculture on the improvement of the breed of horses throughout the country. The parimutuel machines on Sunday took a sum of $856,810, of which the state grabbed a percentage to over $65,000. There were 20 additional offices erected for taking bets on the Grand Prix only, besides about 70 others scattered about the course. At some of the boxes so much had to be paid out that the final settlement was not made until the last race was being run at 5:30 p. m.

E. A. DYER.

GRIFFIN IS FAVORITE OVER BLAIRE

CHICAGO, Aug. 1. — A clear day, considerably cooler with a light breeze blowing made conditions almost perfect for playing the semi-finals of the western tennis tournament at Onwentsia today. L. H. Waidner, the only Chicagoan remaining in the men's singles was matched with Joseph Armstrong of St. Paul, who defeated the Illinois State champion yesterday. The brilliant playing of the Minneapolis expert has put him on a par with the local veteran and one of the best contests of the week's play was looked for.

Clarence Griffin of San Francisco, who won a weird match yesterday from Byford was to meet Blaire of Lake Geneva and the coast man was the favorite.

The Young Americans defeated the Young Giants by a score of 13 to 12 in an exciting game played at Twelfth and Fallon streets, yesterday morning. Batteries—Giants, Francis, La Gros and H. Bercovich; Bellingham, Gerome and Cronin.

The St. Louis Federal league club should feel highly complimented at being sued for $35,000. We would.

THEY SAY CAP'S AN ACTOR, BUT—

"Cap" Anson is an actor. If you have ever seen him act you will probably sue us for libel, but we are prosperous and are willing to run the risk of a six (6) cent fine. It is rumored that Anson was a ball player once and a fairly good one, but no thash ash it may—we will let the dead past inter its deceased. After a long and honorable career in baseball Anson was farmed out in vodyville, where he uplifts the drammer three times a day for a modicum of sustenance.

From managing a baseball team to terpsichoring it on the gasoline drive is a long step but a healthy one for "Cap" in view of the presence in baseball of certain persons at this writing. "Cap" is a square bloke and if mixed up with said persons would feel as much out of place as Emmeline Pankhurst at a peace conference.

Johnny Colon as a baseball manager used to win games for his team by coaching. He would get the rival first baseman talking fight and when the ball was coming say something the other fellow did not like. The baseman could not resist turning to argue and the ball would go on and a Coulen runner score.

ENTRY BLANK

TRIBUNE'S LAKE MERRITT MODIFIED MARATHON

Six and one-quarter miles.

Scratch Race.

(Under sanction of Pacific Association of the Amateur Athletic Union.)

ADMISSION DAY, SEPTEMBER 9, 1913

Course: Twice around the lake, as follows: Beginning at a point on the park boulevard 100 yards in front and on a line with bandstand, thence to Grand avenue, along Grand avenue to Harrison boulevard, along Harrison to Nineteenth street, down Nineteenth street to Jackson, along Jackson to Lake, down Lake to Oak, along Oak to Fourteenth street extension, thence to Twelfth street, over Twelfth to Lakeshore boulevard, along that thoroughfare to Cove avenue, over Cove avenue to Grand avenue, along that thoroughfare to Harrison boulevard and over the same course once again until the east entrance to the park is reached on Grand avenue just past Cove, at which point the course will lead over the park boulevard to the point of commencement.

Sporting Editor TRIBUNE,
Oakland, Cal.

Dear Sir: Please enter me in your Modified Marathon.

Name.....

Address.....

P. A. A. registration number.....

Entries close Wednesday, September 2, 1913, at TRIBUNE office, Oakland.

COMMITTEE

The following well-known authorities in the athletic world have been designated to handle the details of the great race:

Chairman, Herbert Hauser, secretary of the P. A. A.
Otto Rittler, coach St. Mary's college.
Frank Bock, physical director Oakland high school.
J. B. Nash, physical director Fremont high school.
C. H. Tooze, Oakland Y. M. C. A.
W. L. Seawright, physical director Berkeley Y. M. C. A.
L. W. Schroeder of Alameda.
George Klarmann of San Francisco.
Gerald P. Beaumont, representing THE TRIBUNE.

LIST OF PRIZES

First Prize—Handsome engraved gold watch.

Second Prize—Gold watch, value $30.00.

Third Prize—Engraved gold watch fob, value $25.00.

Fourth Prize—Engraved watch charm, value $10.00.

LIST OF SPECIAL PRIZES.

Handsome engraved bronze and gold cup for organization having the most entrants.

Silver medal for first Oakland boy to finish after the prize winners.

Silver medal for first Alameda boy to finish after prize winners.

Silver medal for first Berkeley boy to finish after prize winners.

Silver medal for first entrant outside of Alameda county to finish after prize winners.

Silver medal for first unattached entry to finish after prize winners.

Silver medal for first high school student finishing after prize winners.

Silver medal for first Y. M. C. A. entry to finish after prize winners.

Silver medal for first Native Son to finish after prize winners.

N. B.—Not more than one prize may be taken by one entrant.

A solid silver bar will be awarded every entrant who completes the course.

European Plan Phone Oakland 8862

All Outside Rooms—Modern in Every Respect
Fire-Proof

GOLDEN WEST HOTEL

A. SONNICHSEN, Proprietor.

Largest and Most Complete Hotel in the City
Electric Lights, Baths, Hot and Cold Water in All Rooms
Furnished Rooms, Single or En Suite
From 50c to $1.50 Per Day
Special Rates for Tourists and Permanent Roomers

BASEBALL BITS, BY BILLY FITZ

(Con. From Preceding Page)

job with the Sioux City, Iowa, club of the Western league.

And now it develops that Walter Schaller was with the White Sox just long enough to get caught off second base. Yesterday he was caught off first.

Owners of baseball clubs must be more careful in future in making verbal contracts with young players, as the following warning was sent out by the National Commission:

"Section 2, Article VIII, of the National agreement, reads as follows:

"Any agreement between club and player for service, evidenced by written acceptance, whether by letter or telegram, or receipt from player for money advanced to him to bind such agreement, shall be construed to be a contract and held to be binding.

"To avoid disputes between clubs as to the priority of claim to players under this clause, the commission hereby serves notice on all clubs that hereafter the validity of an informal contract between a club and player for the future service of the latter will not be recognized unless the written evidence thereof is referred to, is submitted to the president of the interested club's league, if a major league, within ten days after the agreement is made for promulgation in the next official bulletin of that party to the agreement and for certification to the secretary of the commission for record."

Ed. Mater, owner of the Venice franchise, is to exercise his option of Wilhoit and Butler, the Stockton State League stars who were bought by Detroit. These players were sold to Stockton by Maier with a string. They will report to Venice next season.

Moran, the speed centerfielder for the Sacramento Wolves, is one of the players whom Wolverton expects to see taken from him this year via the draft. The Philadelphia Athletics have had a scout out here for the past two weeks watching this player. This same scout recommended Speaker, Cobb and Jackson to Connie Mack, the latter being the only one Mack secured and he even let him go.

Umpire Jack McCarthy is filling Bush's place at Sacramento, and Alfred Hayes, the old State League umpire, is working here while the suspension lasts. Hayes had a chance to make himself solid with the local fans yesterday, but he failed to see the play at third which Held referred to him at the suggestion of the Oaks. Clemens was called out at third trying to make that station on a lusty drive to left by Guest, but it looked as though Cartwright had dropped Schaller's throw. Held passed the question to his partner and the latter refused to overrule the decision, waving the runner out.

"Cupid" Cy Swain, released by Sacramento last spring when Wolverton got rid of his excess baggage, is electrifying the natives in the Northwestern League. Playing for Victoria, up to last Sunday Cy had connected with 17 home runs and was batting .329, or third in the league. Strait and Killilay of Seattle were behind him with 19 and 17 home runs respectively.

Pitcher Olmsted, who was obtained recently from Oakland Coast League club was released today by the Spokane baseball club. In his two outs Olmsted showed to poor advantage.

BOXERS PRIMED FOR TONIGHT'S BOUTS

(Con. From Preceding Page)

shipping of an auto which he just recently purchased. No program has as yet been prepared for the Medford lightweight, who will take a long rest before again entering the roped arena.

Manager Al McAllister wishes to announce that there will be no afternoon program at the Oakland Athletic club, where his brother Bob is training, today.

Sailor Petroskey is being sought by Uncle Tom McCarey as an opponent for Jack Dillon at Vernon next month. Of course this depends upon what kind of a showing the sailor makes against Bob McAllister. If there is any demand for the match, McCarey will send the middleweights over the 20-round course, and then bring out Clabby to meet the winner.

Johnny Kilbane's long-promised trip back to the ould sod in Ireland has now been extended into a trip around the world and Manager Tommy Dunne announces that it will start next June.

The globe-trotting plans were brought about by the recent of an invitation for Johnny to bring his featherweight title to Australia and box the best boys. Cal Delaney will probably make the tour with Johnny.

"Kilbane will fight a few battles this winter," stated Dunne, "but he will not begin his next hard campaign till he gets to the other side of the water next summer. Then he will go after the best boys in England and Ireland, and will follow that with a campaign in France, and any old continental European country where the inducements are right.

"After that it's around the globe to Australia. The offer there comes from Snowie Baker, the big fight promoter at Sydney, and will be accepted."

NATIONAL LEAGUE

RESULTS YESTERDAY

At Chicago—Chicago 5, New York 4.
At St. Louis—Boston 6, St. Louis 5.
At Cincinnati—Philadelphia 9, Cincinnati 4.
At Pittsburg—Pittsburg 3, Brooklyn 2.

STANDING OF THE CLUBS.

Clubs—	Won.	Lost.	Pct.
New York	65	29	.691
Philadelphia	54	35	.607
Chicago	50	45	.526
Pittsburg	47	46	.505
Brooklyn	42	47	.472
Boston	40	52	.435
Cincinnati	38	60	.388
St. Louis	37	59	.385

GAMES TODAY.

New York at Chicago.
Boston at St. Louis.
Philadelphia at Cincinnati.
Brooklyn at Pittsburg.

NORTHWEST LEAGUE

RESULTS YESTERDAY.

Seattle 6, Spokane 1.
Tacoma 8, Portland 3.
Vancouver 5, Victoria 7.
Vancouver 5, Victoria 1.

STANDING OF THE CLUBS.

Clubs—	Won.	Lost.	Pct.
Vancouver	57	38	.633
Seattle	65	48	.602
Portland	54	47	.535
Tacoma	47	62	.421
[illegible]	48	67	[illegible]
Spokane	49	67	.423

California State League

RESULTS YESTERDAY.

Stockton 7, San Jose 0.
Fresno 8, Watsonville 3.

STANDING OF THE CLUBS.

Clubs—	Won.	Lost.	Pct.
Stockton	49	27	.645
Fresno	41	35	.539
Watsonville	31	45	.408
San Jose	31	45	.408

A St. Louis defaulter, who gave himself up in Philadelphia because of [illegible] tions, no doubt they'll want him sent back as a curiosity.

THE SPORTLIGHT

FLASHED ON EVERY FIELD

It is reported that a committee of German athletic authorities has arranged to sail for the United States soon to study the athletic training methods here with a view to helping Germany win in the Olympic games in Berlin in 1916. The committee plans to remain for some time in New York and then to tour the western states, visiting all the leading universities. A special investigation will be made of the methods in vogue at the army and navy schools.

It is expected that one of the best American trainers will be engaged as [illegible] of the Olympic [illegible] of Germany.

The last regular club shoot of the Bay View Gun Club will be held on the High street grounds next Sunday, August 3. As this shoot will decide upon the club medals, a large crowd is expected. A special race will be held for the ladies.

[illegible] today a two days' match against an all-New York fifteen on the grounds of the Staten Island Cricket and Tennis Club. The Australians have played eighteen matches since their arrival in this country without the loss of a game, although two matches were drawn. The strongest players in the metropolitan district have been picked for the present match and it has excited considerable interest among cricket enthusiasts.

Seven races will make up the card of the California Driving Club's [illegible] in all classes will be pitted against each other. All the races will be mile heats, [illegible] be started at 12:30 p. m.

Lawn tennis players began the matches in the New York State championship tournament on the turf courts at Bayridge. W. M. Johnston, the young Californian, won his first match at 6-1, 7-5 against Guy Narkurel of the Oratan Field Club of Hackensack, N. J. Johnston, fresh from his victory at Longwood, played well and strongly.

Bad days with the umpire recall the witty repartee of Nick Altrock to Gerald Hayes in a game at Minneapolis three years ago. Nick was batting and a foul ball hit a girl in the grandstand, breaking her collar-bone. Hayes didn't know what was going on when the crowd swarmed around the girl and asked Nick. The humorist shot back, "You called one right and she fainted."

Jean Bouin, Frenchman, ran 11 miles, 1448 yards in one hour recently in Stockholm. Alfred Shrubb, an Englishman, held the previous record of 11 miles, 1136 yards. Carlson in a Chicago 15-mile run, went the distance in 1:21:05. How far would Carlson run in one hour? Send for the arithmetic class.

The standing of the teams of the California Water Soccer Association is as below:

Teams	W.	L.	Draw	Pts.
Surf Beach	6	2	0	12
Olympic Club	5	2	0	10
U. S. Vol. L. Saving Corps	[illegible]	[illegible]	[illegible]	[illegible]
Barbarians	4	4	0	8
Beach Combers	4	1	0	8
South Ends	1	5	0	2
Cal. Swimming and L. Saving Club	0	6	0	0

EASTERN HARNESS RACE DATES.
Grand Circuit.

Rockingham Park, Salem, N. H. ..... August 18-22
Empire City track ..... August 25-30
Hartford, Conn. ..... September 1-5
New York State fair, Syracuse ..... September 8-12
Detroit (state fair) ..... September 15-19
Columbus, Ohio ..... Sept. 22-October 3
Lexington, Ky. ..... October 6-16

Metropolitan.

Empire City track ..... August 4-9
Monroe, N. Y. ..... August 12-14
Goshen, N. Y. ..... August 19-21
Orangeburg, N. Y. ..... September 1-5
Carmel, N. Y. ..... September 9-12
[illegible] ..... September 16-17
Mineola, L. I. ..... September 23-27
Poughkeepsie ..... September 29-October 1

Big league scouts are finding rich picking these days at the University of Notre Dame. That Indiana institution's classy baseball team has just about been torn in two by the head hunters from the big leagues.

Jimmy Toman will get a chance to umpire in the National League next year. President Jones of the Northwestern League has everything fixed for Jimmy to get a trial. Jones did this as a reward of merit for Jimmy's good work and for his sticking by the league this year. With the double umpire system in the big bush, Jimmy should be able to make good like a breeze, for he knows the game backwards, is lively on his feet and is popping with pepper all the time. Mike Lynch will likely send Jimmy back east with a fond kiss imprinted on his bulging brow.

'The Best Play I Ever Saw'

THE TRIBUNE will give a free grandstand ticket for every story printed from fans under the heading "The Best Play I Ever Saw."

To the Sporting Editor: The best play I ever saw was pulled off at the Long Beach field in Southern California about three months ago. The game was between San Diego and Long Beach. Both teams belong to the Southern league.

It was in the beginning of the last inning and the score stood three to four with two outs, in favor of the San Diego boys. The home team was up. A heavy hitter stepped forward and hit a terrific "highsky" right over, but far above the second baseman's head. The second baseman, who was a tall thin fellow, ran forward. He put up his mit and steadied himself for the ball. It was a very hot day and as he looked up the rays of the burning sun forced him to duck his head suddenly, but he still held his glove above him. The ball just tipped his glove and bounced off. But a short little center fielder understanding the game and apparently knowing the metal of the second baseman, ran forward as the ball descended and was there in time to get it before it touched the ground and as it left the other's glove.

So it was that "Shorty" of the San Diego boys carried home another victory.

D. GARTHWAITE.

1538 Webster street, apartment 6
Oakland, July 29, 1913.

To the Sporting Editor: I am going to tell you of one of the best plays I ever saw. It happened at Freeman's Park when that tall gum tree was on the [illegible] and there was a runner on second and third and Swander was playing right-field for the Oaks.

The score was 5 to 3 in favor of Oakland in the ninth when Mohler hit the ball high above the fence and everybody thought it was a home run but it hit the tree and fell back into the field. Swander caught it on the fly as it fell and whipped it to Gutshaw who tagged Mohler running to second then threw it home to Mitze who tagged the man that was on second trying to make home. And thus they executed a perfect double play. If the ball had gone over the fence the Seals would have won 6 to 5. As it was the Oaks won 5 to 4. Yours truly,

LOWELL McGURTY.
2210 Telegraph avenue.

To the Sporting Editor: The greatest play that I ever saw happened on the Goat Island baseball grounds last winter in game between the Goat Island team and the West Oakland Stars, which was won by the Stars by the score of 5 to 4 in a hotly contested game.

Roy Luty, "the peerless boy manager," was umpiring the game, and the play came up in the seventh inning. It may have been all right or it may not have been, but it was as follows:

Elmer Martinoni, who is now with Portland in the Northwestern league, was pitching for the Stars, and was in the hole, with three on bases and none out. He struck out the next batter and the catcher purposely dropped the ball. The batter started to runs to first base, thus forcing everybody to run.

The catcher touched the home plate for one out, threw to first base for the second out and the first baseman threw the ball to the third baseman who tagged out the runner coming down to third, completing a triple play, which retired the side. There was a big argument over the decision but it ended in the side being retired. This was the greatest play I ever saw.

A FAN.

AMERICAN LEAGUE

At Boston—First game, Cleveland 5, Boston 3. Second game, Cleveland 4, Boston 2.
At Philadelphia—St. Louis 4, Philadelphia 3.
At Washington—Detroit 4, Washington 1.
At New York—New York 3, Chicago 1.

STANDING OF THE CLUBS.

Clubs—	Won.	Lost.	Pct.
Philadelphia	57	29	.588
[illegible]	[illegible]	[illegible]	[illegible]
Washington	55	41	.573
Chicago	51	51	.500
Boston	46	48	.489
Detroit	41	59	.410
St. Louis	40	63	.388
New York	31	62	.333

GAMES TODAY.

Detroit at Washington.
Cleveland at Boston.
St. Louis at Philadelphia.
Chicago at New York.

JOY RIDERS.

Polo men.
Men with ponies.
Crowds.
Riders of Latin ponies.
Guests on an automobile trip.

Yesterday's Box Scores.

SAN FRANCISCO

	AB	R	BH	PO	A	E
Mundorf, rf	4	1	3	1	0	0
McArdle, 1b	4	0	1	7	0	0
Johnson, cf	5	1	1	4	0	0
Schaller, lf	4	1	1	2	1	0
[illegible]	[illegible]	[illegible]	[illegible]	[illegible]	[illegible]	[illegible]
Corhan, ss	4	0	2	2	5	0
Cartwright, 3b	4	1	1	5	1	0
Schmidt, c	4	1	2	4	0	0
Baker, p	3	1	3	0	0	0
Total	35	7	12	27	12	1

OAKLAND.

	AB.	R.	BH.	PO	A.	E.
Leard, 2b	1	0	0	0	0	1
Schirm, lf	4	0	2	2	1	0
Ness, 1b	5	0	2	13	1	0
[illegible]	[illegible]	[illegible]	[illegible]	[illegible]	[illegible]	[illegible]
Clemens, cf	3	0	0	1	0	0
Cook, ss	3	0	1	3	3	0
Guest, 3b, 2b	2	0	1	1	4	0
Mitze, c	2	0	0	3	1	0
Ables, p	0	0	0	0	0	0
Killilay, p	2	0	0	0	1	0
Helling, 3b	3	1	0	1	2	0
Kretz, c	2	0	0	0	0	0
Drucke, p	2	0	0	1	5	0
Total	32	1	8	27	18	1

RUNS AND HITS BY INNINGS

	1	2	3	4	5	6	7	8	9	
San Fran	0	0	5	1	0	1	0	0	0	—7
Base hits	0	0	1	1	2	1	0	1	0	—10
Oakland	0	0	0	0	1	0	0	0	0	—1
Base hits	0	1	2	0	1	0	2	1	1	—8

Two runs, 3 hits off Ables, taken out in 2d. 2 outs. 2 runs, 5 runs, 5 hits off Killilay in 3 1-3 innings. Charge defeat to Ables. Three-base hit—McArdle. Two-base hits—Downs, Ness, Baker, Johnston. Sacrifice hit—Baker. Sacrifice fly—Clemens. First base on called balls—Off Baker 5, off Killilay 2, off Drucke 4. Struck out—By Ables 1, by Baker 3, by Killilay 1. Hit by pitcher—Guest. Double plays—Downs to Corhan to McArdle; Corhan to Downs to McArdle. Stolen bases—[illegible] San Francisco 5, Oakland 0. Left on bases—San Francisco 9, Oakland 9. Time of game—2 hours. Umpires—Held and Hayes.

VENICE.

	AB	R	BH	PO	A	E.
Meloan, rf	3	[illegible]	0	3	1	0
Kane, cf	4	1	0	0	0	0
Davless, lf	5	1	1	6	0	0
Brashear, 2b	5	1	2	1	5	0
Hosp, ss	5	1	1	0	12	1
Lipshi, 2b	3	2	1	0	2	0
McDonnell, 1b	4	0	1	18	0	0
Elliott, c	3	0	2	5	0	0
Hitt, p	3	0	0	0	1	1
Totals	35	6	8	27	21	2

SACRAMENTO

	AB	R	BH	PO	A.	E.
Young, ss	3	1	1	1	3	0
Lewis, lf	4	1	1	1	0	1
Moran, cf	4	0	1	4	0	0
Van Buren, rf	4	1	0	2	0	0
Kennedy, 2b	4	0	1	0	2	0
Stack, 2b	2	0	1	2	1	1
Hallinan, 2b	4	0	1	3	3	0
Tennant, 1b	3	0	1	10	0	0
Bliss, c	3	0	0	4	2	0
Klawitter, p	3	0	0	0	7	1
Totals	32	3	7	27	18	5

RUNS AND HITS BY INNINGS

	1	2	3	4	5	6	7	8	9	
Venice	0	0	0	0	1	0	0	0	0	—6
Base hits	1	0	0	0	1	0	0	1	0	—8
Sacramento	2	0	0	0	0	1	0	0	0	—3
Base hits	2	1	0	0	1	3	0	0	0	—7

Stolen bases—Hosp, McDonnell. Three-base hit—Moran. Two-base hits—Brashear, Lewis. Sacrifice hit—Hitt. Struck out—By Hitt 1, by Klawitter 2. Bases on balls—Off Hitt 7, off Klawitter 3. Double play—Hosp to Brashear to McDonnell. Left on bases—Venice 7, Sacramento 4. Earned runs—Venice 3, Sacramento 1. Time of game—1:55. Umpires—McCarthy and Guthrie.

PORTLAND

	AB	R	BH	PO	A	E.
Chadwick, cf	4	0	0	2	0	0
Deane, rf	4	0	1	1	0	0
Fodgers, 2b	4	0	1	4	3	0
Lindsay, 3b	3	0	1	1	2	0
Kores, ss	2	0	0	2	2	0
Speas, 1b	3	0	0	7	0	0
Loben, lf	3	0	0	1	0	0
Fisher, c	3	0	0	6	1	1
Krapp, p	2	0	0	0	5	0
*Krause	1	0	0	0	0	0
Totals	29	0	3	24	13	1

*Batted for Krapp in the ninth.

LOS ANGELES

	AB.	R.	BH.	PO.	A.	E.
Faze, 2b	4	0	1	4	3	0
Wotell, lf	3	1	1	2	0	0
[illegible]	[illegible]	[illegible]	[illegible]	[illegible]	[illegible]	[illegible]
Maggart, cf	4	1	1	4	0	0
Howard, rf	3	0	1	4	0	0
Johnson, ss	2	0	0	2	2	0
Goodwin, 3b	3	0	0	0	1	0
Arbogast, c	2	0	0	1	1	0
Crabb, p	3	0	0	1	2	1
Totals	25	2	5	27	10	3

RUNS AND HITS BY INNINGS.

	1	2	3	4	5	6	7	8	9	
Portland	0	0	0	0	0	0	0	0	0	—0
Base hits	1	0	0	0	1	0	0	0	1	—2
Los Angeles	0	0	0	1	0	0	0	0	x	—1
Base hits	1	0	0	0	3	0	1	0	x	—5

Stolen bases—Maggart (2), Johnson. Bases on balls—Krapp 8. Struck out—Krapp 6; Crabb, 1. Time—1:50. Umpires—Finle and Finner.

VISIT CALIFORNIA'S RODEO at SALINAS AUGUST 3D

ROUGH RIDING
BRONCHO BUSTING
DARING FEATS
OF THE
RANGE AND OTHER
AMUSEMENTS.
TAKE THE
FAMILY ALONG

$2.00 Round Trip

SPECIAL
TRAIN
LEAVES
FIRST and BROADWAY
OAKLAND
7:55 A. M.
AUGUST 3D
A SEAT
FOR ALL

Southern Pacific

L. RICHARDSON, D. F. and P. Agt.
C. J. MALLEY, City Ticket Agt.
P. E. CRABTREE, City Pass. Agt.
13th and Broadway, Oakland, Cal.
Phone Oak. 162.

or

Oakland, First and Broadway, Phone Oak. 7960.
Oakland, 7th and Broadway, Phone Oak. 528.

America's Finest Natural Park

MOUNT RAINIER NATIONAL PARK

On your way East, via the *Shasta-Rainier Route*, be sure to visit this crowning glory of the Pacific Northwest with its vast expanse of glaciers, ice fields and snow-capped crags, giant trees and magnificent water falls. Switzerland itself offers nothing grander or more inspiring than Mount Rainier National Park.

To make your trip complete after a tour in the Park, travel over the

"MILWAUKEE"

The most direct and scenically interesting line between *Tacoma, Seattle, Chicago*

TWO THROUGH TRAINS DAILY

"The Olympian" "The Columbian"

Milwaukee TRAINS—*Milwaukee* SERVICE—*Milwaukee* EMPLOYEES—*Clear Across the Continent*

Low fares East—It costs no more to go this way!

For further information and literature regarding fares, train service, reservations, apply to or address

City Ticket Office Chicago, Milwaukee & St. Paul Ry.
22 POWELL STREET 172 SAN FRANCISCO, CAL.

FOR COMFORT TAKE THE MODERN STEAMERS

Portland Rose City — Sails 12 Noon — Aug. 3 — First Class $10, $12, $15. 2d Class $6.00

Los Angeles Beaver — Sails 11 a. m. — Aug. 4 — First Class $7.35, $8.35. 2d Class $5.85

BIG 3 BEAR BEAVER ROSE CITY

BERTH AND MEALS INCLUDED.

The San Francisco and Portland Steamship Co.

H. V. BLASDEL, City Ticket Agent, 1326 Broadway, Oakland, Cal. Phone, Oakland 1914

The Large Steamship GOVERNOR sails for SEATTLE at 2 p. m. tomorrow

$18.50 FIRST CLASS

Berth and Meals included

For reservations phone Oak. 5660.
Pacific Coast Steamship Co.
Ticket Office 1226 Broadway

PRINGLE DECLARED DULUTH'S MAYOR

DULUTH, Minn., Aug. 1.—In a sweeping decision dealing with nearly every phase of the Minnesota election laws as well as the provisions of the Duluth city charter relative to the preferential system of balloting, District Judge J. A. Cant yesterday afternoon declared William I. Prince legally elected mayor of this city at last April's municipal election. Two contests were filed immediately after the election by W. B. McEne and Marcus L. Fay, candidates for the office. Their contention that the charter of the city provided for a preferential system was unconstitutional was denied by the court.

WIFE SUES BOYNTON; PASTOR IS ACCUSED

BOSTON, Aug. 1.—Chester A. Boynton, who sued the Rev. William B. Ayres of the Park and Downs Church in Wollaston for alienation of his wife's affections, has been sued for divorce by Mrs. Boynton. She claims that Boynton was cruel and abusive to her. She says she is now living in Los Angeles.

Boynton in his suit against Pastor Ayres claimed the minister had broken up his home. The pastor and Mrs. Boynton denied the charge and accused Boynton of being too attentive to a choir girl at the church. Boynton lost his suit and was expelled from the Wollaston church.

Dr. Hall Cures Men

Medical Institute, 707 Broadway (upstairs), near 7th St., Oak. Established 25 years. (Graduate and Licensed Doctors). All Private Diseases of Men Cured.

$20 FOR GENUINE "606," THE NEW GERMAN DISCOVERY FOR BLOOD POISON

Dr. Hall's Remedies cure thousands every year of Gonorrhoea, Gleet, Stricture, Syphilis, Sores, Swellings, Unnatural Discharges, etc. Visit our free MUSEUM OF ANATOMY. Our charges are very reasonable. Cures guaranteed. Consultation and examination FREE and private. Hours 9 a. m. to 8 p. m. daily, 9 to 1. Consultation and examination FREE and private.

WESTERN PACIFIC — FEATHER RIVER ROUTE

Spend your vacation where you can enjoy the most pleasure. If you want to fish, hunt or rest, go to the

Feather River Country

THE PLACE FOR EVERYONE

Summer Excursion Fares Very Low.

Full information from

W. B. TOWNSEND,
District Freight and Pass. Agt.,
1326 BROADWAY
Phone Oakland 132.

East Electric Trains for Lafayette, Walnut Creek, Concord and Bay Point. Depart from 40th & Shafter Ave. Tel. Piedmont 870.

Leave — 6:13 a. m., 2:30 p. m., 6:50 p. m., *9:30 a. m., 4:30 p. m., 8:16 p. m., 11:20 a. m., *5:43 p. m.

*Sundays and Holidays Only. *Except Sundays and Holidays. Reduced Fare Excursions Saturdays, Sundays and Holidays. Oakland, Antioch & Eastern Ry. Automatic Electric Block Signals.

Tribune now 40c Month

Every Woman is interested and should know about the wonderful Marvel Waiting Spray Douche

Ask your druggist for it. If he cannot supply the MARVEL, accept no other, but send stamp for book.

Marvel Co., 44 E. 23d St., N.Y.

For Sale by The Owl Drug Co.

WEAK MEN

DR. HALL'S Reinvigorator stops all weakening drains in 24 hours. You feel an improvement from the first dose. We have so much confidence in our treatment we can safely offer five hundred reward for a case we cannot cure. This secret remedy cures lost manhood, quickness of discharge, emissions, wasted organs, varicocele, gleet, stricture, kidneys, drains in urine and all other terrible wasting effects caused by errors of youth or excesses which lead to consumption and death. $2 per bottle; three bottles, $5. Guaranteed to cure any curable case. Try this wonderful remedy. Call or address orders Hall's Medical Institute, 707 Broadway, upstairs, near 7th St., Oakland, Cal.

PILES CURED

We guarantee to cure piles without the use of knife, ligature or detention from business, no matter how long you may be.

DRS. CHAN & KONG
901 CLAY ST., CORNER NINTH, OAKLAND, CAL.
Out-of-town patients treated by mail.

BIG G

Cures in 1 to 5 days. Guaranteed not to stricture. Prevents contagion. Non-poisonous. Sold by druggists or sent in plain wrapper, postpaid, for $1.00, or 3 bottles, $2.75. Circular on request.

THE EVANS CHEMICAL CO., CINCINNATI, O.

CORN QUOTATIONS REACH HIGH MARK

Find Higher Level Than at Any Time Since Dry Weather Alarm.

CHICAGO, Aug. 1.—Corn bounded higher today than at any time since the alarm over dry weather began. Offerings were limited and there was an active general demand. Absence of rain this morning was coupled with predictions of continued fair weather. Prices opened ¾@⅞ higher and sold up 1½@1¾c up. September started at 66⅝c to 67¼c, the same change from last night as the market taken altogether, and rose to 67¾c.

Wheat showed strength chiefly of bullish cables and the higher corn market. September, which started ¼@½c to ½@⅝c higher at 85⅝c to 86¼c, rose to 86¾c.

Further unfavorable threshing reports helped turn oats upward. September opened ⅛c higher [illegible]

Good export call and [illegible] tightness of country acceptances tended [illegible] the market firm. The close was [illegible] for September at 87¼c.

Advancing prices for corn [illegible] hogs put firmness into provisions. First sales were unchanged to 7½c above last night, including September options as follows: Pork, $20.90; lard, $11.60; ribs, $11.52½ to $11.55@11.57½. [illegible]

with September [illegible] net higher at 65¾c.

CHICAGO, Aug. 1.—Cash corn: No. 2, 66¼@66½c; No. 2 white, 69¼@69½c; No. 2 yellow, 66¾@67c; No. 3, 65¾@66½c; No. 3 white, 68¾@69c; No. 3 yellow, 66¾@67½c; No. 4, 67½@67¾c; No. 4 white, 69@69½c; No. 4 yellow, 67½@67¾c.

Rye—No. 2 new, 63½@63¾c.

Barley—48@64c.

Timothy—$3.75@4.75.

Clover—Nominal.

Wheat—September, 87¼c; December, 90⅞c; [illegible]

May, 68¾@69⅞c.

Oats—September, 41¾c; December, 44¼c; [illegible]

Pork—September, $21.12½; January, $19.25. Lard—September, $11.60; October, $11.77½; January, $10.77½.

Ribs—September, $11.67½; October, $11.52½@11.55; January, $10.22½.

COTTON 79.6 PER CENT OF NORMAL

Department of Agriculture Reports Crop by States.

WASHINGTON, Aug. 1.—The condition of the growing cotton crop of the United States on July 25 was 79.6 per cent of a normal, the United States Department of Agriculture reporting board announced at noon today.

Condition by states:

Virginia, 81; North Carolina, 77; South Carolina, 75; Georgia, 76; Florida, 82; Alabama, 79; Mississippi, 77; Louisiana, 79; Texas, 81; Arkansas, 87; Tennessee, 90; Missouri, 80; Oklahoma, 81; California, 100.

SAN FRANCISCO STOCK EXCHANGE—OIL.

S F OIL

	Bid.	Ask.		Bid.	Ask.
Caribou	1.00	..	Occidental	25	..
Claremont	..	..	Peerless	..	04¼
Coal Cent	20	..	Premier	16	19
Coal Mob	60	..	Red Ch	1.00	..
[illegible]	[illegible]	[illegible]	[illegible]	[illegible]	[illegible]
Four	60	..	Sader D	..	1.50
Marl 36	20	..	Sovereign	08	10
Mascot	40	..	Sterling	17	..
Mt Prem.	08	..	Turner	1.40	..
Monte C	02	..	Stor. Certf.	28	..
Nat Pac	02	..			

GRAIN AND PRODUCE MARKET

CHICAGO, Aug. 1.—Closing quotations:

Option.	Open.	High.	Low.	Close.
WHEAT—PER BUSH.				
September	.86½	.87¼	.86⅝	.87¼
December	.90¼	.90⅞	.90¼	.90⅞
May	.95⅝	.96⅜	.95¾	.96⅜
CORN—PER BUSHEL				
September	.67	.68⅜	.66¾	.68¼
December	.64	.65	.63½	.64½
May	.66	.67	.65¾	.66¾
OATS—PER BUSHEL				
September	.41	.42¼	.41	.41¾
December	.43⅝	.44⅝	.43½	.44¼
May	.46	.47	.45¾	.46⅝
PORK—PER BARREL				
September	20.90	21.12	20.90	21.12
January	19.15	19.25	18.94	19.25
LARD—PER 100 LBS.				
September	11.60	11.67	11.60	11.67
October	11.72	11.77	11.70	11.77
January	10.72	10.77	10.72	10.77
SHORT RIBS—PER 100 LBS.				
[illegible]	[illegible]	[illegible]	[illegible]	[illegible]
October	11.42	11.52	11.42	11.52
January	10.15	10.22	10.15	10.22

$2000 Reward

Serious interference with and destruction of its electrical transmission lines having occurred at various places in the past ten days, the sum of TWO THOUSAND DOLLARS (2000) REWARD will be paid by the Pacific Gas and Electric Company for information resulting in the arrest and conviction, under Penal Code 593, 594, 607 or 624, of any person who has unlawfully interfered with or destroyed, or who shall hereafter unlawfully interfere with or destroy, its electrical transmission or distribution lines, gas mains, or other property used by it in furnishing light, heat, power, water or steam to the public.

(Signed) JOHN A. BRITTON,
Vice-President and General Manager

Pacific Gas and Electric Company
[illegible] and Clay Streets, OAKLAND Phone Oak. 470
1434 Park Street, ALAMEDA; Alameda 20
Shattuck and Allston, BERKELEY; Berkeley 0035
Phones—Day and Night.

STOCK MARKET GAINS STRENGTH

Notice of Depositing Government Bonds to Move Crops Has Effect.

NEW YORK, Aug. 1.—The unexpected announcement by the Treasury Department of its purpose to make large deposits of government funds at western and southern centers in order to expedite the movement of crops, imparted some strength to today's very dull stock market, even though it failed to excite more than passing interest in banking circles. Speculative issues were generally higher, the most noteworthy exception being Canadian Pacific, due to foreign selling pressure. A sharp decline in Mexican Railway second preferred reflected the more uncertain financial conditions in Mexico.

Bonds were irregular, Atchison convertible 4s losing a point.

[illegible] on the government's cotton crop report and advices from agricultural centers pointing to further serious damage to corn. Chesapeake & Ohio, Missouri Pacific and Illinois Central declined over a point, the last named establishing a new low record. Heaviness became more pronounced after foreign buying stopped.

Selling became liberal when it was seen that the bears were encountering less opposition. New [illegible]

The market closed heavy. Pressure relaxed in the last hour and the list showed more steadiness. Slight recoveries seemed to furnish a new level for short sales, however, and the market again drooped in the final dealings.

SAN FRANCISCO STOCK AND BOND EXCHANGE
J. C. Wilson & Co., Stockbrokers.

MISCELLANEOUS BONDS.

	Bid	Ask.
Bay County Power Co 5s	100¾	102
[illegible]	[illegible]	[illegible]
do do Uliving 5s	92½	..
Cal Wine Association 5s	..	96¾
[illegible]	[illegible]	[illegible]
Gt Western Power Co 5s	..	81
L A Pac RR 1st Con Mtg 5s	104	105½
Natomas Con of Cal 6s	79¾	80¾
Northern Ry Co of Cal 5s	106¾	107¾
Oakland Water Co Gold 5s	92	..
Pacific Gas & Electric Co 5s	84¾	85¼
Pacific Tel and Tel Co 5s	97½	98
Peoples Water Co 5s	..	..
[illegible]	[illegible]	[illegible]
San Joaquin L and P Co 5s	97½	98½
S F, Oak & San Jose Ry 5s	..	99
Santa Barbara Gas & Elec 6s	97½	102
S P RR Co 1st Ref 4s	89¾	..
S V Water Co Gen Mtg 4s	89¾	90
United RR of S F 4s	54½	..
Valley Counties Power Co 5s	97½	99¾

GAS AND ELECTRIC STOCKS.

	Bid	Ask
N Cal Power Co, Com	25	27

BANK STOCKS.

	Bid	Ask
Bank of California, N A	..	200

POWDER STOCKS.

	Bid	Ask
Giant Con Co	81¼	85

SUGAR STOCKS.

	Bid	Ask
Ottomea Sugar Co	21¼	22
Paauhau S P Co	12½	..

OIL STOCKS.

	Bid	Ask
Associated Oil Co	39¾	40

MISCELLANEOUS STOCKS.

	Bid	Ask
Alaska Packers Ass	78	80
Cal Wine Ass pfd	..	82½
Pac Tel and Tel pfd	..	92½

MORNING SALES.

3000 Pac Elec Ry 5s 102¾
2000 Bay Counties Power 5s 101
[illegible] Gas El 5s 84¾
4000 Natomas 6s 79¾
1000 S P Ref 4s 89¾
1000 S P RR 4s 89¾
1000 I RR 4s 80
10 N Cal Power 23½
15 Bank of Cal 197
50 Paauhau Sugar 12
150 Paauhau Sugar 12¾

AFTERNOON SALES—AUG. 1.

5000 Bay Counties Power Co 5s 101
12,000 Cal Gas & Elec Unif 5s 98
4000 Sac Elec Gas & Ry 5s 101
4000 S V Water Co Gen Mtg 4s 90
25 N Cal Power Co Com 26
100 Associated Oil Co 40
15 Associated Oil Co 40¼
[illegible] Wine Association Com 81

NEW YORK BOND LIST

	Bid.	Ask.		Bid.	Ask.
At Gn 4s	95¾	96¾	West Pa 5s	79	81
At Gen 4s cv	97	98	Jap 4s	77½	..
B & O 4s	90¼	91	Jap 1st 4½s	88	..
B R T 4s	87½	88	Jap 2d 4½s	87½	..
Col Ind 5s	82	83	SP Con 4s	87½	88½
US Rlty 5s	90	94½	D & R G 5s	70¾	..
R I Col 4s	38	38½	Armour 4½	89⅝	90
S F Ref 4s	89¼	90	US Rub 4s	98	99
UP 1st 4s	93¼	93½	US Coupon	96	98
UP Conv 4s	92¼	92½	US Reg 3s	101½	102½
US Ptl 6s	99¾	100	US Coupon	101¾	102½
Utd Rys 4s	65	66½	US Reg 4s	110	111½
C G E U 5s	92½	94	US Coupon	110	111½
Am Tob 4s	96	98	Panama 2s	96	98
Am Tob 6s	116	..	Panama 3s	99¼	100½
Chinese 5s	87	90	U S L 4s	88½	90½
Allis Ch 5s	45	50	S P Ter 4s	..	87½
Wab Db 4s	52	52½			

SUGAR MARKET

NEW YORK, Aug. 1.—Sugar, raw, firm; Muscovado, 3.14c, centrifugal, 3.64c; molasses, 2.89c; refined, firm.

SILVER

NEW YORK, Aug. 1.—Bar silver, 59¼c.

CHEESE TAKES ANOTHER RISE

No Change in Either Butter or Eggs; Other Markets Stationary.

California cheese continued its advance today, rising one-half a cent. Butter and eggs remained stationary. The market is very firm.

The official quotations of the Armour and Swift companies follow:

Butter—Fancy, 31½c.

Eggs—Fancy, 32½c; pullets, 25c.

Cheese—California, 16½c; Young America, 18c.

LOCAL FRESH FRUITS.

Hunt, Hatch & Co. official quotations for today follow.

Plums—Lug boxes, 75c@$1.25; baskets, 50@[illegible]

Pears—Bartlett No. 1, per lug box, $1.60@1.75; No. 2, 75c@$1.25. No. 1 packed, $1.25@1.50, and No. 2, 75@90c.

Pears—Barlett No. 1, per lug box, 1.75@2; No. 2, 75c@$1.25; No. 1 packed, $1.50@1.75, and No. 2, $1@1.25.

Strawberries — Banners, $5.00@7.00 per chest; malindas, $4@5 per chest; Alviso, $5@6 per chest; small $4@4.50 per chest, [illegible] $1@1.25; Alexander, $3@4.$1.

Lemons—Fancy, $7.50@8; choice, $6@6.50; standard, $4@5.

Bananas—3½@4c per lb.

Lemons—Fancy, $2.50@3; choice, $6@7.

Grape Fruit—$4@5, as to size.

Apricots—Lug box, 75c@$1.25, according to quality; crate, 75c@$1.

Raspberries—$5@6.

Blackberries—$4@5.

Loganberries—Per chest, $4@5.

Peaches—Per basket, 65c@$1; lug box, 75c@$1.25; per 20-lb box, 50@65c.

Cantaloupes—$1.50@1.75; pony, $1@1.25. [illegible]

Grapes—Seedless, per crate, 85c@$1; Sweetwater, box 75c@$1.25.

LOCAL VEGETABLES.

Hunt, Hatch & Co., official quotations for today follow:

Potatoes—River, $1@1.25 per sack; fancy, per box, $1@1.25; choice, per box, 50@75c; Alvarado, per lb, 1 1-3@2c.

Onions—New, $1.50@2 per sack.

Green Peas—Half Moon, 3½@4c per lb; small, $1.50@1.75 per sack.

Artichokes—$2@3 per crate; 15c to 25c per dozen.

String Beans—Coachella, per lb, 2@3c; local, 3@4c; refuge, 4@5c; limas, 3@4c.

Summer squash—Lug boxes, 25@40c.

Cucumbers—Lug box, 50@60c.

CANNED MEATS.

Corned Beef—Small size, $2.40 per dozen; large size, $4.50 per dozen.

Roast Beef—Small sie, $2.40 per dozen; large size, $4.50 per dozen.

HAM AND BACON.

Armour & Co. quoted Star ham 23½c and Shield ham at 23c. Star bacon went at 32c and Shield bacon 31c, 29c and 27c and 25c, according to size.

Simon pure lard, per case, $9.45.

White Label bacon, 8 to 20 lb sizes, per lb, 27c.

Star boiled ham, 32c per lb.

MINING STOCKS
Furnished by Zadig & Co., Stockbrokers, 324 Bush St., S. F.

COMSTOCK.
CLOSING QUOTATIONS.

	Bid.	Ask.		Bid.	Ask.
Ophir	..	..	Con Imp	..	02
Mexican	1.05	..	Confidence	19	..
Gould & C	04	05	S Nevada	10	11
Best & Belch	07	..	Utah	..	04
Con Va	12	14	Justice	..	06
Savage	12	..	Union	1	12
Challenge	..	02	Caledonia	1.35	1.50
Potosi	..	02	Occidental	70	..
Hale & Nor	07	..	Andes	03	04
Crown Pt	..	30	Scorpion	04	..
Yellow J	..	25	N Y Con	..	22

TONOPAH.

	Bid.	Ask.		Bid.	Ask.
Tono Ex	2.25	..	Mizpah Ex	44	..
Macnamara	14	15	Cash Boy	09	..
Midway	45	47	Ton Merger	78	..
Belmont	6.25	6.30	Mon Pitts Ex	09	10
N Star	..	90	Umatilla	04	..
W End	1.25	1.30	Boston Ton	02	..
Rescue Con	17	18	Gip Queen	06	..
J Butler	67	..			

GOLDFIELD.

	Bid.	Ask.		Bid.	Ask.
Gold Con	1.80	1.87	Atlanta	15	16
Colum Mt	01	..	Florence	86	90
Jumbo Ext	..	..	Blue B B	02	..
Booth	01	02	Comb Frac	03	..
Blue Bull	03	04	Gold Kew	03	..
Sil Pick Con	03	04	Cracker J	01	..
Blue Bell	..	02	Red Hills	02	..
C O D	02	04	Yellow Tiger	02	..
Lone Star Con	..	02	Merger M	..	16
Oro	..	09	Dia Fld Daisy	02	..

CALIFORNIA.

	Bid.	Ask.		Bid.	Ask.
Central E	10	..	Sc. Eureka	5.00	..

BULLFROG.

	Bid.	Ask.		Bid.	Ask.
Mayflow Con	..	01	Gunset	03	..

MANHATTAN.

	Bid.	Ask.		Bid.	Ask.
Man Con	05	07	Man Big F	40	..
Man Ivx	08	..	Dex Wh Caps	10	..
Mustang M	..	02	Dex Union	01	..
Min Hill Con	..	01			

OTHER DISTRICTS

	Bid.	Ask.		Bid.	Ask.
Round Mt	54	55	Eagles N	04	..
Nev Hills	00	..	Fair G B	03	..
Pitts S P	47	48			

SALES.

500 N Star 01
1000 Rescue 17
500 N Star 07
500 P S P 48
500 P S P 47
200 N Hills 20
500 R Mt 53
500 Bull Frog 54
1000 Goldfield Q Queen 06
500 Bull Frog C and C 05
500 Con Va 14
500 Union 12
200 N York 22

SUMMER RESORTS

OAKLAND ARRIVALS AT "THE PINES.

Mr. and Mrs. A. D. Willis, Mr. and Mrs. A. V. Willis.

NAPA SODA SPRINGS.

From Oakland—Mrs. B. Auerback, Miss Mortel Bercovich, Mrs. E. Markovits, Harry Bercovich and wife, Mr. Heineman, Mr. and Mrs. W. J. Dray, Master John McDonald, Mrs. Della Albertson, H. W. Richards, Miss M. O. Connor, Mr. and Mrs. Lebrecht, Joseph Heyman, Miss Billie Bercovich, Miss S. Kraus, Miss H. Markovits, S. Silverman, N. H. Braun, Mr. and Mrs. J. J. McDonald, Master Robert McDonald, Harvey Robert McDonald, Harvey R. Olds, Don R. Baker, Mrs. B. Robson, Miss Lebrecht.

HOTEL ARRIVALS

HOTEL OAKLAND—G. W. Eddy, Boston, Mass.; H. W. Beird, U. S. army; T. D. McLaughlin, Colco, Cal.; W. F. Wiley, Los Angeles; Miss M. McGeaw, New York City; Anna Louise Judge, San Francisco; A. R. Heron, Los Angeles; H. H. Sellers, Oakland; A. A. Dewling, Elkins, Okla.; G. B. Dewing, Elkins, Okla.; Charles M. Henderson, St. Louis, Mo.; D. E. Vroom, New York City; I. A. Gaunitt, Sacramento, Cal.; A. J. Barclay, San Francisco; Charles Settle, New York City; W. M. Schroeder, Chicago.

NEW YORK METAL MARKET

NEW YORK, Aug. 1.—Copper—Firm. August to October, 14.87@14.87c, electrolytic, 15.25@15.37c; lake, 15.37@15.50c; casting, 15.12c.

Tin—Quiet. Spot, 40.35@40.75c; August, 40.50@40.60c; September, 40.30@40.55c.

Lead—Quiet at 4.45 bid.

Spelter—Steady at 5.82@5.87c.

Antimony—Nominal. Cookson's, 8.40@8.50c.

Iron—Steady and unchanged.

London market closed as follows: Copper, steady; spot and futures, £67 7s 6d.

Tin—Strong. Spot and futures, £134 10s.

Spelter—£20 12s 6d.

Lead—£20 8s.

Iron—Cleveland warrants, 54s 10½d.

NEW YORK, Aug. 1.—Lead quiet at 4.45c; at London, £20 6s.

Spelter—Steady at 5.26[illegible] at London £20 12s.

BUTTER, EGGS, CHEESE

SAN FRANCISCO, Aug. 2.—Butter—Fancy creamery, 31½c; seconds, 28½c.

Eggs—Fancy ranch, 32½c.

Cheese—New, 16@16½c.

NEW YORK, Aug. 1.—Butter—Irregular. Receipts, 8564 tubs. Creamery extras, 28½@29c; firsts, 25@28½c.

Cheese—Steady and unchanged. Receipts, 2211 boxes.

Eggs—Irregular receipts, 14,100 cases; fresh gathered extras, 34@35c.

CHICAGO, Aug. 1.—Butter—Unchanged.

Eggs—Unchanged.

J. C. WILSON & CO.

MEMBERS
NEW YORK STOCK EXCHANGE
NEW YORK COTTON EXCHANGE
CHICAGO BOARD OF TRADE
THE STOCK & BOND EXCHANGE
SAN FRANCISCO.

Main Office: Mills Bldg., San Francisco, Cal. Branch Offices: Los Angeles, San Diego, Coronado Beach; Portland, Ore.; Seattle, Wash.; Vancouver, B. C.

NEW YORK STOCK LIST

The following quotations of prices of stocks on the New York Stock Exchange are from J. C. Wilson, member of the New York Stock Exchange, with offices in the Mills building, Montgomery and Bush streets, San Francisco.

Sales	Stocks—	High.	Low.	Bid	Ask
200	Am Agriculture	..	..	45¾	46
.....	Do pfd	..	..	92	93
.....	Allis Chalmers	..	..	7½	9
.....	Do pfd	..	..	16	16½
9400	Amalg Copper	70	69⅝	69⅝	69¾
200	Am Beet Sugar	26½	25½	25	28⅝
.....	Do pfd	..	..	70	75
6600	Am Can Co	32⅝	31½	31⅞	32
300	Do pfd	92⅞	92½	92½	93
[illegible]	[illegible]	[illegible]	[illegible]	[illegible]	[illegible]
.....	Do pfd	..	..	112	113
700	Am Cotton Oil	41	40	40¼	40½
.....	Do pfd	..	..	92	93
.....	Am Express	..	..	115	135
100	Am Hide & L	5	4	5¾	4
100	Do pfd	22	22	21½	22½
900	Am Ice Securities	23¼	22¾	22½	23¼
.....	Am Locomotive	..	..	30	31
100	Do pfd	100¾	100¾	100½	101
[illegible]	[illegible]	[illegible]	[illegible]	[illegible]	[illegible]
.....	Am Snuff	..	..	158	160
.....	Do pfd	..	..	99	102
.....	Am Sugar	..	..	109	112
.....	Do pfd	..	..	112	113
.....	Am Steel Found.	..	..	27	29
.....	Am Tel & T Co.	..	..	128¾	128¾
.....	Am Tobacco	..	..	218	220
.....	Do pfd new	..	..	96¾	96½
.....	Am Woolen	..	..	19	20
.....	Do pfd	..	..	75¾	77
400	Anaconda	35¾	35½	35¼	35¾
.....	Atlantic C Line	..	..	120	130
2000	A T & Santa Fe	97½	96¾	96½	98¾
400	Do pfd	98½	97⅞	97⅞	98¼
600	Bethlehem Steel	[illegible]	[illegible]	[illegible]	[illegible]
[illegible]	[illegible]	[illegible]	[illegible]	[illegible]	[illegible]
800	Balt & Ohio	96	95⅝	95½	95¾
.....	Do pfd	..	..	78	81
[illegible]	[illegible]	[illegible]	[illegible]	[illegible]	[illegible]
800	Cal Petroleum	18⅝	18½	18½	19
100	Do pfd	48	48	49¼	49½
5000	Canadian Pacific	215¼	214	215⅛	215¾
5000	C & O	55¾	55½	54	54¼
.....	C & A	..	..	20	29
.....	Do pfd	..	..	17½	20
100	C & G W	13⅝	13⅝	13	15½
100	Do pfd	29½	29½	28	29¼
500	C & N W	129½	129½	129	130
.....	Do pfd	..	..	170	175¼
800	C M & St P	105¾	105	104¾	105¼
100	Do pfd	154	153	154	155½
200	Central Leather	23¾	23½	23¾	23¾
300	Do pfd	..	..	92	92½
2100	Chino Copper	37¼	37	37	37¼
.....	Colo Fuel & I	..	..	50	50½
.....	Colo Southern	..	..	29¼	31
.....	Do 1st pfd	..	..	64	68
.....	Do 2d pfd	..	..	63	68
100	Con Gas	131½	131½	131	131½
800	Corn Products	10⅝	10¼	10	10¼
200	Do pfd	65	65	65	67
.....	Del & Hudson	..	..	158	159
.....	D & R G	..	..	19	20
.....	Do pfd	..	..	81½	82½
.....	Distill Securities	..	..	13¼	14¾
300	Enamel & S	13½	13	12½	13
.....	Do pfd	..	..	79	81
8200	Erie	28	27⅞	28	28¼
1200	Do 1st pfd	45½	45¼	45	45½
100	Do 2d pfd	38	38	38	38½
600	Woolworth & Co.	90¼	89	90	90½
.....	Do pfd	..	..	112½	114
.....	General Electric	..	..	139¼	140½
800	Gt Northern Ore	35½	35	34½	35½
600	Gt Northern pfd	128¾	127¾	128½	128
100	Goodrich	50½	50½	50	51
100	Do pfd	90½	90½	90½	91½
.....	Guggenheim E C	44⅝	44⅝	44⅝	44½
[illegible]	[illegible]	[illegible]	[illegible]	[illegible]	[illegible]
3500	Illinois Central	124½	124½	124	124¾
700	Interboro Met	15¼	15⅛	15¼	15½
1000	Do pfd	58	57¾	57½	57¾
800	Internat Paper	16¾	16	16¼	17
.....	Do pfd	..	..	40½	42
200	Internat Pump	..	..	9½	9
.....	Do pfd	..	..	28	25
.....	Kayser	..	..	91	93½
.....	Do pfd	..	..	102	..
200	K C Southern	27½	27	27½	27¾
.....	Do pfd	..	..	58	60
.....	Kresge	..	..	62	63
.....	Do pfd	..	..	97	98
12000	Lehigh Valley	150⅝	149½	149	149½
.....	Ligget & Meyers	..	..	210	..
.....	Do pfd	..	..	109	109½
100	L & N	133⅝	133⅝	132½	134
.....	Loose Wiles Co.	..	..	26½	27
.....	Do 1st pfd	95½	95½	92	98
.....	Mackay	..	..	77	80
.....	Do pfd	..	..	66	67½
200	May D Stores	67½	67½	67	70½
.....	Do pfd	..	..	..	100
700	Mexican Central	13½	12	13¼	13½
400	Mexican Petrol	59¾	58½	58½	59
.....	Do pfd	..	..	..	90
.....	Miami Copper	22⅝	22½	22¾	22½
800	Minn & St L	15	14⅞	14½	16
100	Do 1st pfd	58	58	58	47
100	M StP & S S M	126	126	125½	126
.....	Do pfd	..	..	140	145
800	M K & Texas	22	22	21¾	22
.....	Do pfd	..	..	57	58
2100	Missouri Pacific	32½	31¾	31⅝	31⅞
.....	National Lead	..	..	48	49
.....	Do pfd	..	..	105½	107½
100	National Biscuit	118½	118½	117⅞	119
.....	Do pfd	..	..	115	118
500	Nevada Con	16⅛	16	16	16½
.....	N Y Air Brake	..	..	60	67
9400	N Y Central	98¾	97¾	97¾	98
800	N Y N H & H	101	100⅝	100¾	101¼
.....	N Y Ont & W	..	..	29⅞	29⅞
400	Norfolk & West	105¼	105	105	105¼
.....	Do pfd	..	..	75	87
[illegible]	[illegible]	[illegible]	[illegible]	[illegible]	[illegible]
1100	Northern Pacific	109½	109	109	109⅞
.....	Omaha	..	..	119	120
.....	Do pfd	..	..	130	140
100	Lorillard Co pfd	..	..	106	107½
.....	Pacific Coast	..	..	75	80
200	Pacific Mail	20¾	20¾	20	20¾
.....	Pacific Tel & T	..	..	28	30
.....	Do pfd	..	..	90	94
1900	Penn R R Co	113⅞	113⅝	113⅝	113¾
.....	Peoples Gas	..	..	112	113
.....	Pittsburg Coal	..	..	17	19
.....	Do pfd	..	..	81	83
.....	P C C & St L	..	..	80	81
.....	Do pfd	..	..	100	115
.....	Press Steel Car	..	..	24	24¾
.....	Do pfd	..	..	94	99
.....	Pullman Co	..	..	155	157½
100	Quicksilver	..	..	2	3
100	Do pfd	5¼	5¼	2¼	4½
200	Ry Steel Spg Co.	28	26	25	28
.....	Do pfd	..	..	91½	97
500	Ray Con	18⅝	18⅝	18¼	18½
.....	Remedy Co	..	..	18½	19
200	Do pfd	40	39	37	39½
21100	Reading	150⅛	148½	150½	150⅝
.....	Do 1st pfd	..	..	80	80
100	Do 2d pfd	85¼	85¼	85	85¼
200	Republic S & I	22½	22⅝	23	23¾
400	Do pfd	86½	86	86	86½
700	Rock Island Co.	17¼	17	16¾	17
400	Do pfd	28½	28	27⅞	28
100	Sears Roebuck	..	..	169	169¾
.....	Sloss S S & I Co.	..	..	27½	28
.....	StL & SF 1 pfd	..	..	15	16½
300	Do 2d pfd	6	6	5¾	6
.....	Studebaker Corp.	..	..	22½	24
.....	Do pfd	..	..	88	88
7500	Southern Pacific	92½	91¼	91⅝	91⅝
1000	Southern Ry	24	23	23⅝	24
.....	Do pfd	..	..	78	79¾
1100	Tenn Copper	30⅝	30¼	30¼	30½
.....	Texas Pacific	..	..	15¾	16¾
.....	Texas Oil	..	..	106½	107
.....	Third Avenue	34	33¾	34	34½
500	Tol St L & W	..	..	11½	12¾
.....	Do pfd	..	..	23¼	24¼
.....	Twin City R T	..	..	105¾	105¾
100	Union Bag & P.	5¼	5¼	4¾	5¼
.....	Do pfd	..	..	92	26¾
16300	Union Pacific	148½	147¼	148¼	148⅝
200	Do pfd	84	83¾	88	84
.....	Un R R of S F.	..	..	21	24
.....	Do pfd	..	..	41	42
.....	U S Cast Iron P.	..	..	11	12½
100	Do pfd	48	48	47	48
.....	U S Realty	..	..	60½	61½
200	U S Rubber	60	60	59¾	60
.....	Do 1st pfd	..	..	104	104½
30800	U S Steel Cor.	59¾	58¾	59	59½
600	Do pfd	105¾	105½	105¼	105¾
2400	Utah Copper	48	47¾	47¾	47½
.....	Va Car Chem Co.	..	..	25	26½
.....	Do pfd	..	..	99	102
.....	Wabash	..	..	2¾	2¾
800	Do pfd	7½	7¼	7⅛	7¾
.....	Wells Fargo Ex.	..	..	95	100
.....	West Maryland	..	..	40	40¾
.....	Western Union	..	..	64	67
600	Westinghouse	63¾	62¾	62¾	63¼
100	Wisconsin Cen	..	..	46	47
.....	W U T	..	..	17	20

155500—Total shares sold. Bonds, $1,238,000.

Call loans—Opening, 2½ per cent; high, 2½ per cent; low, 2 per cent; last loan, 2½ per cent; ruling rate, 2¼ per cent; closed at 2@2¼ per cent.

CHICAGO LIVE STOCK

CHICAGO, Aug. 1.—Hogs—Receipts, 14,000; steady to 5c higher; bulk, $8.60@9.05; light, $8.85@9.35; mixed, $8.[illegible]; heavy, $8.20@9.10; rough, $8.20

WANT ADS. Oakland Tribune. REAL ESTATE

Column 1

Oakland Tribune

B. A. FORSTERER,

Publisher and General Manager.
Member American Newspaper Publishers' Association.
Associate Member Association of American Advertisers
Exclusive Complete Associated Press Service for Greater Oakland.

TRIBUNE every evening and Sunday morning, 40c a month by carrier; single copies, 5c.

Subscription rates by mail, postpaid, in United States, Mexico and Canada:
One year ....$4.80|Three months.. 1.20
Six months.... 2.25|One month .... .40

Entered at Oakland Postoffice as second-class matter.

Sample copies free on application.

Publication Office, TRIBUNE building, corner of Eighth and Franklin streets. Telephone Oakland 528.

Broadway Branch, 1220 Broadway, near Thirteenth St.; phone Oakland 528.

SAN FRANCISCO OFFICE
683 MARKET STREET.
Phone Kearny 5700.

Berkeley Office, 2142½ Shattuck avenue, next to First National Bank; phone Berkeley 180.

Alameda Office, Schneider's Stationery Store, corner Park street and Santa Clara avenue; phone Alameda 559.

Fruitvale Office, Dawson's Drug Store, Fruitvale avenue and East Fourteenth street; phone Merritt 77.

Melrose Branch Office, Eagle Drug Store, corner Forty-seventh avenue and East Fourteenth street; phone Merritt 53.

Dimond Branch, Mr. Maher, 2149 Hopkins st.

Fitchburg Branch—Callen's Drug Store, East Fourteenth and George streets; phone Merritt 699.

Elmhurst Branch—E. W. Eckhardt, druggist, East Fourteenth street and Bay View avenue; phone Elmhurst 74.

Richmond Branch—Edwin Pascoe, 921 McDonald ave.; phone Richmond 2331.

Point Richmond Branch—J. Casey, 46 Washington avenue; phone Richmond 2551.

San Jose Agency—Geo. D. Abbott, 28 North Second street; phone Main 1478.

Manager Foreign Advertising, Williams, Lawrence & Cresmer Co., New York—Brunswick bldg., Fifth ave. and Twenty-sixth street; Chicago—Harris Trust building. Will T. Cresmer, representative.

A file of THE TRIBUNE can be secured at the office of Messrs. E. and J. Hardy & Co., 30-31-32 Fleet street, London. News, subscriptions and advertisements received here.

TO SUBSCRIBERS.

Subscribers failing to receive their paper within a reasonable hour after publication will please report the same to THE TRIBUNE Office by telephone, and a special messenger will be dispatched with a copy of THE TRIBUNE at once.

Manuscripts or photographs submitted to the editorial department for consideration must have stamps enclosed to ensure the return of same if not accepted.

MORNING TRIBUNE.

Morning TRIBUNE (six days a week), 25c per month.

Entered as second-class matter February 21, 1908, at the Postoffice at Oakland, Cal., under act of Congress March 3, 1879.

The TRIBUNE will not be responsible for more than one incorrect insertion of any classified advertisement; inform the Classified Advertising Dept. promptly, of any errors in your advertisements.

Notice to Advertisers

IN ORDER TO PROTECT OUR ADVERTISERS, ALL CANCELLATIONS OF CLASSIFIED ADVERTISING MUST BE IN WRITING.

INDEX TO CLASSIFIED ADVERTISEMENTS

	COLUMN
AGENTS WANTED	2
ANTIQUE FURNITURE	11
APARTMENT HOUSES FOR SALE	11
APARTMENTS TO LET	9 and 10
ATTORNEYS-AT-LAW	12
AUTOMOBILES	11
AUTO BODIES	11
AUTO PAINTING	11
BATHS	13
BICYCLES, MOTORCYCLES	11
BONDS AND INSURANCE	13
BUSINESS CHANCES	5
BUSINESS WANTED	3
CAMPING OUTFIT	10
CARPET CLEANING	10
CHILDREN WANTED	8
CHIROPODIST	14
CHIROPRACTIC	14
CLAIRVOYANTS	2
CLEANING AND DYEING	14
CORSETS	13
COUNTRY REAL ESTATE	12
DANCING	16
DAY AND CONTRACT WORK	4
DETECTIVES	14
DIAMONDS & OLD GOLD WANTED	14
DRAYAGE	10
DRESSMAKING	13
EDUCATIONAL	16
FLATS TO LET—FURNISHED	6 and 7
FLATS TO LET—UNFURNISHED	7
FOR RENT—MISCELLANEOUS	14
FOR SALE—MISCELLANEOUS	14
FRUITVALE REAL ESTATE	12
FRATERNAL DIRECTORY	2
FURS	7
FURNITURE FOR SALE	11
HAIRDRESSING	4
HELP WANTED—FEMALE	3
HELP WANTED—MALE	3
HOUSES AND ROOMS WANTED	8
HORSES AND VEHICLES	5
HOUSEKEEPING ROOMS TO LET	8
HOUSEMOVERS	2
HOUSES FOR SALE	10 and 11
HOUSES TO LET—FURNISHED	6
HOUSES TO LET—UNFURNISHED	6
INVALIDS' HOME	14
INVESTMENTS	5
JAPANESE EMPLOYMENT	14
JEWELRY REPAIRING	14
LOST AND FOUND	2
LOTS FOR SALE	11
MASSAGE	14
MATERNITY HOMES	10
MEDICAL	5
MONEY TO LOAN	15 and 16
MONEY TO LOAN—REAL ESTATE	15 and 16
MONEY TO LOAN—CHATTELS	15
MONEY WANTED	15 and 16
MOVING AND STORAGE	14
MUSICAL INSTRUMENTS	13
NOTARY PUBLIC	12
OAKLAND REAL ESTATE	12
OLD GOLD & DIAMONDS WANTED	16
OSTEOPATHY	16
PAPERHANGING	2
PATENT ATTORNEYS	12
PERSONALS	2
PHYSICIANS' DIRECTORY	14
PLEATINGS AND BUTTONS	13
POULTRY AND SUPPLIES	8
PROPERTY TO EXCHANGE	13
PROPERTY WANTED	13
REPAIRING AND CONTRACTING	14
RICHMOND REAL ESTATE	12
ROOMS AND BOARD	8
ROOMS AND BOARD WANTED	8
ROOMS TO LET—FURNISHED	7
ROOMS TO LET—UNFURNISHED	7
ROOMING HOUSES FOR SALE	11
SALESMAN SOLICITORS	2
SEWER CONTRACTORS	16
SEWING MACHINES	13
SHEET METAL WORK	16
SITUATIONS WANTED—FEMALE	4
SITUATIONS WANTED—MALE	4
SPECIAL NOTICES	2
STORES AND OFFICES TO LET	10
STOVE PLUMBING	16
TENT REPAIRING	16
TYPEWRITERS	13
WANTED—MISCELLANEOUS	14

Column 2

FRATERNAL DIRECTORY

DIRECTORY F. & A. M.

OAKLAND.

LIVE OAK, 61—Friday, Masonic Temple, Twelfth and Washington sts.

OAKLAND, 188—No meetings until Saturday, Aug. 2, 1913, Masonic Temple, Twelfth and Washington sts.

SEQUOIA, 349—Tuesday, Masonic Temple, Twelfth and Washington sts.

Scottish Rite Bodies

Cathedral, 15th and Madison sts. Aug. 11. Ninth and tenth degrees. Jesse Robinson, presiding.

Aahmes Temple

A. A. O. N. M. S. stated meeting 3rd Wednesday; all Nobles welcome. Hotel Oakland, 13th-Alice.

OAKLAND LODGE OF [illegible] night at Moose Hall, 12th and Clay sts. W. J. Hamilton, secretary.

Eastern Star Chapters

OAKLAND.

OAK LEAF, 8—No meetings until Thursday, Aug. 14, 1913. Masonic Temple, 12th and Washington sts.

SIERRA COUNCIL 1642, Royal Arcanum, 1st and 3d Mond's. Pythian Castle, 12th and Alice sts. L. N. Snyder, sec., 1505 Myrtle st.

SPECIAL NOTICES

IMPORTANT BUSINESS.
Bricklayers' Union No. 3, Friday, August 1. Wm. McDonald, Secretary.

SCIENTIFIC healing and teaching; wonderful results; test its merits; daily, 10 a. m. to 5 p. m. Dr. J. R. Ohmstede, 3774 Manila ave., near Moss ave.; phone Piedmont 2668.

SAFETY RAZOR blades sharpened, 30c per dozen. 435 13th st.

LOST AND FOUND

LOST—Fox terrier, about 6 months old; answers to name "Jack." Reward if returned to 5842 Navy ave., Oakland; phone Piedmont 7510.

LOST—Light brindle Boston terrier, about 9 months old; answers to name "Bingo"; license No. 1900; reward; Oakland 7948. 835 15th st.

LOST—Wedding ring, inscribed inside "Aug. 6, 1902, from A. A. A. to S. H." Return to Mexican Cafe, 366 12th st.; reward.

LOST—Lady's gold watch, bet. 10th and Myrtle sts. and Orpheum Theater. Return to 909 Myrtle st., receive reward.

LOST—July 31, on 8th ave. car, 3:30 p. m., green mottled purse. Return to 2018 Cedar st., Berkeley; reward.

LOST—English setter dog, one black ear. Liberal reward if returned to 1538 17th ave.; phone Merritt 4548.

LOST—Fountain pen; initials "R. W. F."; liberal reward. Return to R. W. French, 2341 Valley st.

LOST—Irish setter dog; reward. Please return to 427 14th st.

LOST—Auto crank, streets of Oakland. Return office Juanita Hotel.

PERSONALS

OAKLAND'S CLAIRVOYANT.
SPECIAL READING FOR A FEW DAYS. ONLY 50c.
412 20th St.

Call on this gifted man and he will tell you of your mistakes and how to rectify them. If you have been to others and have been deceived or ill advised REV. BROWN WILL TELL YOU, without any hesitation, what course to pursue.

He is different from all others, because he not only reads your life like an open book and tells you every hope, fear or ambition. Learn what is before you by consulting this great clairvoyant. HE is absolutely reliable. Permanently located in private home. He calls your name in all the readings; if he fails, no fee accepted.

ANY poor girl in need of a friend, a home or advice, is invited to call or write the matron of The Salvation Army Home, 5205 Harrison ave., Oakland; phone Merritt 3827.

GAS Consumers' Association reduces your bill 15% to 30%. 364 12th st.

HOME for friendless and homeless girls and women who need help. Phone or call 2107 13th ave.; Merritt 2186; Mrs. Brand, matron.

L. S. CLARK, Atty.-at-Law, 701 Jackson st.—Consultation free; open evenings.

MARRY; many wealthy members, both sexes, wishing early marriage; descriptions free; am making happy marriages, why not yours? Reliable club. Mrs. Wrubel, 1420 West st.

MRS. BOWERS, medium, palmist, card-reader; life readings 50c. 511 18th st., 1 to 5 p. m.

MISS BROOKS, manicuring, 83 Eddy st., Apt. 203, San Francisco.

SALESMEN—SOLICITORS WANTED

FIVE SALESMEN WANTED.
Close-in subdivision just opened, fifteen minutes from Broadway. Street cars stop at tract. Southern Pacific electric trains one block away; grand view; finest street work; easy terms; price 15% less than adjoining tracts. All other new tracts much farther out. Two new autos furnished; large commission; finest literature. We help sell and furnish good leads. Experience not necessary. Call at once.
MUTUAL REALTY COMPANY,
475 11th st., Oakland.

CLAIRVOYANTS

AA Le Vern LEADING CLAIRVOYANT, tells your name, why you called, all events of life, business, investment, changes, love, marriage, divorce; brings about marriage, removes evil influences, reunites the separated, locates treasures, guarantees to succeed or makes no charge.
$2 READING, TODAY, TOMORROW, 50c.
507 WASHINGTON ST., COR. 6TH.

EVA FRANCES, clairvoyant, 1705 Broadway; readings 50c; hours 10 to 9.

MME. DEL MAR, powerful clairvoyant; reading 50c. 2114 Teleg.; Lakeside 3487.

AGENTS WANTED.

AGENTS—Let us show you how to make big money selling new patented specialties; write for new summer catalog. Samson Supply Co., 1356 Webster st., San Francisco, Cal.

PAPERHANGING

ROOMS papered $2.50 up. Residence No. 2941 Capp st., Fruitvale; phone Merritt 5257, phone after 6 p. m.

HOUSE MOVERS

CARR & SIMPSON, housemovers and [illegible] 564 or Merritt 2060.

Column 3

HELP WANTED—MALE

A MAN for private place; garden, auto, cow to care for; ref. required. Call 2845 Telegraph ave., Berkeley, after 5 p. m., or bet 8 and 9 a. m.

A FEW more to learn the barber trade; good wages while learning. National Barber School, 473 9th st., Oakland.

AUTO Motor Engineering School—Corner Adeline, 57th sts., Oakland; established 1906.

AUTO SCHOOL; good chance for beginners; call, learn why. 1841 Market, S. F.

BOYS with bicycles for messenger service 16 years of age; $1 per day and commission. Western Union Telegraph Co., 1120 Broadway.

BOY wanted to deliver packages and help around store; steady position and must live with parents. Apply S. M. Friedman Co., 524 12th st., Oakland.

BOY wanted at Key Route candy store, 22d and Broadway.

BOY over 15, with wheel, wanted all day. Apply Bowman Drug Co., Berkeley.

CARPENTER, outside partner; manu- [illegible]

EXPERIENCED fire insurance or real estate man wanted as representative in new line that may be handled in conjunction with other business; attractive proposition to hustler with ability to initiate. Address Box 3751, Tribune.

EARN big money in pleasant occupation after learning barber trade. International Barber School, 790 Howard, S. F.

OAKLAND Home Emp. Office will send out only good, dependable help; assures everybody fair treatment. 302 Broadway, phone Lakeside 5700.

WANTED FOR U. S. ARMY, able-bodied, unmarried men, between ages of 18 and 35; citizens of United States, of good character and temperate habits, who can speak, read and write the English language. For information apply to Recruiting Officer, 706 Broadway, Oakland, Cal.

WANTED—Young man, demonstrate automobile accessory; salary and commission. P. O. Box 104, Oakland.

WANTED — Apprentice on vests. 838 Athens ave., bet. 25th and 26th, off San Pablo.

WANTED—Neat Japanese school boy; plain cooking. Apply 2103 9th ave.

HELP WANTED—FEMALE

ATTENTION!
LEARN HAIRDRESSING;
THE FAMOUS PEAVY P. V. SYSTEM;
enroll now. CALIFORNIA SCHOOL OF HAIRDRESSING, 470 13TH ST., Smith Bros. Bldg., Oakland, second floor.

A THOROUGH COURSE OF HAIRDRESSING AND BEAUTY CULTURE TAUGHT FROM A TO Z; THE MALLO SYSTEM. OAKLAND COLLEGE OF HAIRDRESSING, 562 15TH ST.

AA—LADIES and girls to tint pillow tops at home; $5 to $60 per doz.; experience unnecessary; starting. World's Fair Art Assn., 927 Broadway, room 30, 10-4 p. m.

AT the Success Employment Agency, 411 15th st., near Franklin—Wanted, cooks, waitresses, chambermaids, second girls, house girls; best wages. Oakland 787.

AA—LADIES and girls to tint pillow tops at home; $5 to $60 per doz.; experience unnecessary starting. World's Fair Art Assn., 927 Broadway, room 30, 10-4 p. m.

A YOUNG American girl as plain cook, housekeeper and help with children; easy, desirable position for refined, sensible girl. 2227 McGee ave.; Berk. 1040.

A GIRL or young woman to assist at housework; pleasant home for right one. Phone Piedmont 2897.

AA—OAK. Emp. Office 1453 Franklin; Oakland 1177—Help of all kinds wanted.

A YOUNG girl as assistant in book department. Smith Bros., 472 13th st.

A NEAT girl, 16 or 17, to assist with housework. Phone Piedmont 4071.

COOKS, waitresses, practical nurses, girls for general housework, housekeepers. Woman's Employment Exchange, Albany Block, 1512 Broadway, Oak. 3359.

COMPETENT help wanted. Mrs Nelson's Employment Agency, 1512 Broadway; phone Oakland 1945. A 5664.

COMPETENT help with good references, male and female. 827 Jefferson; phone Oakland 8754, A 3359.

COMPETENT girl, good cook, some housework; good wages. 3207 Telegraph ave.

COMPETENT girl for cooking and general housework. Phone Oakland 6393.

ELDERLY lady to care for year old baby and assist housework. See Mr. Gardner, 1031 Broadway.

EXPERIENCED cashier and waitresses wanted; none others need apply. Pig'n Whistle, 511-513 14th st.

GIRLS wanted as operators; 18 to 25 years old; interesting work and pleasant conditions; wages $1 day while learning; chance of advancement. Oakland Lamp Works of General Electric Co., 1648 16th st., West Oakland.

GIRL or woman wanted to assist with housework and baby; small washing; wages $15. Call mornings. Pied. 1648; 55 Monte Vista ave., Oakland.

GOOD, reliable girl for general housework; 4 in family; 2 small children; must have good references. Phone Merritt 4191; this is a new add.

GIRL for general housework; family 4 adults. Apply 513 28th st.

NEAT, competent girl for cooking and housework; must be good cook, small family. 3504 Tele. phone Pied. 2839.

NEAT-APPEARING, experienced young lady for waist department. Apply Manheim & Mazor, 1314 Clay st.

PRACTICAL help will be given any woman or girl of the segregated district whose livelihood is affected by the passage of the red light injunction and abatement law. Apply by telephone, Lakeside 2050.

RELIABLE Protestant girl for general housework; ref. Call 320 El Cerito ave., or phone Piedmont 5027.

WANTED—A middle aged woman as companion to elderly lady in Berkeley; one who will value good home, light duties, small wages. Box 240, Tribune.

WOMAN or girl for general housework; must be fond of children; no washing or dish-washing. Box 3702, Tribune.

WANTED—Young lady to learn photographic business. Apply bet. 9 and 12, Hodson Studio, 1211 Broadway.

WANTED — Apprentice on vests, 838 Athens ave., between 25th and 26th, off San Pablo.

WANTED — Girl to assist with light housework and care of two children. Phone Alameda 166.

WANTED—A neat young girl to assist mother in care of baby. Apply 2887 E. 14th st., cor. 29th ave.

WANTED—Reliable woman to do general housework for two; $20. Phone Piedmont 6954.

WANTED—Experienced young lady for bookkeeping and handling cash; references. Box 5840, Tribune.

WANTED—Competent Catholic woman; no cooking, washing or ironing; $20 per month. Box 3605, Tribune.

WANTED—A competent girl for housework. Phone Berkeley 4062.

WANTED—Competent nursemaid; reference. Phone Berkeley 6877.

YOUNG girl for light housework; $10 per month; good home. 1830 Hearst ave., Berkeley; phone Berkeley 320.

YOUNG woman for general housework; must be good laundress; no cooking. Phone Merritt 4030.

YOUNG girl for light housework and assist with children. 5567 Lawton ave., Oakland; phone Piedmont 2808.

Column 4

SITUATIONS WANTED MALE

AA—GOOD Chinese cook with good reference wants position; private family. Ah Wing, Box 238, Tribune.

A GOOD Chinese cook wants place in boarding school. 428 6th st., Oakland.

A JAPANESE, daily worker, seeks job washing, ironing, general housework. Phone Oakland 8755.

A YOUNG Japanese school boy wants position in small family. Phone Piedmont 2940.

A YOUNG man wants work in a garage; is handy at anything; aged 23. A. J. Burns, 1815 Shorey; Oakland 4932.

CHINESE cook; references; city or country. Address by mail, 2c stamp, S. N. [illegible]

JAPANESE cook wishes position in family; good reference. Phone Oakland 8755.

FIRST-CLASS Japanese school boy wants position in small family. Phone Alameda 2816.

GARDENER or caretaker wishes position. Address A. B., 6 So. 4th st., San Rafael.

GOOD Japanese couple wish positions in family, man as cook. Phone Oak. 7186.

HANDY man wants work; good painter, tinter and general workman. Call up Merritt 198 Monday or Tuesday.

MAN-ABOUT-PLACE; understands care of garden and horses; has best of references. Address Box 3706, Tribune.

PAINTER wants work by day or contract; prices reasonable. 1039 45th ave., Melrose.

VACUUM cement cleaning on house-cleaning. Kohl, [illegible]

YOUNG man, married, wants position driving team or caring for horses; know streets of Oakland, Berkeley and Alameda. Box 3687, Tribune.

YOUNG man, experienced, would like position in laundry; wringer or washer. 5008 Telegraph ave.; phone Piedmont 911.

YOUNG man wants work at anything. Phone Lakeside 1206.

SITUATIONS WANTED FEMALE

A SITUATION wanted as housekeeper for elderly couple or widower; a pleasant home appreciated more than high wages; best references. Box 3755 Tribune.

AMERICAN woman wishes two or three days' work in week in nice refined families; good laundress and cook. Box 3365 Tribune.

AA—CAPABLE married woman wants care of rooming or apartment house; used to meeting public; best ref. Box 3586, Tribune.

A NEAT, capable woman wanted do general housework for private family; wages $20 to $25. Box 3699, Tribune.

A FIRST-CLASS laundress wants work by the day. Phone Oakland 6572, evenings.

A GERMAN girl wishes position [illegible] work in German family. Box 3783, Tribune.

A FINNISH girl wishes housework, wages $25 per mo. Phone Berk. 7993.

CAPABLE, trustworthy woman, 42, light house or nursery work, fruit section, or would like to hear from inland ranch. 2222 Buena Vista ave., Alameda.

COMPETENT Swedish girl wants position as cook; wages $45. Phone Piedmont 1045.

EXPERIENCED, thoroughly competent child's nurse wishes position; country preferred; good seamstress; references; $45 to $50. Phone Merritt 3592.

EXPERIENCED cook wants general housework; ref. Phone Oakland 5897.

FIRST-CLASS colored laundress desires work by day, or private family. 593 7th st.; phone Lakeside 2921.

GERMAN laundress, good ironer, wants steady work on Mondays and Tuesdays. Box 3753, Tribune.

GIRL would like to take care of invalid or do housework for old couple. 1957 Franklin st., Oakland.

JAPANESE girl wishes position washing dishes after dinner. Phone Lakeside 1190.

LADY piano player would like to join orchestra; play parties or dances. 3616 Richmond ave.; phone Piedmont 1292.

MIDDLE-AGED lady from East would like position as housekeeper or chambermaid. 1817 Broadway; phone Alameda [illegible]

NEAT colored girl wishes cooking and housework. 555. Apply 1058 24th st.

PRACTICAL NURSE wishes to care for sick or aged man or woman, at your home or my home; best of references. Phone Elmhurst 612.

POSITION wanted Sept. 1 with elderly lady as helper and companion; highest references; $40 a month. Box 3750, Tribune.

POSITION wanted as housekeeper in rooming house or hotel; can give references. Box 3752, Tribune.

POSITION by a capable woman as housekeeper; city or country. Address Box 3663, Tribune, or phone Oakland 5444.

REFINED young woman with 2 children, 9 and 2 years old, wishes position as housekeeper; good cook; small salary; references. 536 Hobart st.

RELIABLE woman wants day's work. Box 914, Tribune.

STENOGRAPHER, typist, experienced wishes transcribing, copying or addressing of envelopes to do at home. Box 3654, Tribune.

SWEDISH woman wants general housework; wages $30. Phone Piedmont 1345.

WANTED—Situation at general housework in small family; wages $25 to $30. Phone Oakland 3438.

YOUNG lady wishes position as nurse for children a few hours each day or night. Phone Piedmont 5490.

YOUNG woman wants position; cooking and downstairs work; wages $40. Phone Oakland 3816.

HAIRDRESSING

HAIRDRESSING and Barcley corset parlors, formerly of 1534 San Pablo are moved to 1521 Jefferson st.; switches made from own combings; private work a specialty. Phone Oakland 7212.

TO LEASE

APARTMENT HOUSE FOR RENT.
Modern apartment house 2 blocks new City Hall; electric elevator; reasonable rent. Mr. Cook, 282 Bacon Bldg.

TO LEASE or rent 6-room cottage; bath, basement and chicken houses and barn; complete and almost new; close to S. P. electric trains; rent $20; no letters answered. Can at the end of 73d ave., above Boulevard; take Elmhurst car; F. R. Holdener.

[illegible] ST., NORTH OF 12TH ST.; AN ELEGANT LEASE. BOX 3704, TRIBUNE

DAY AND CONTRACT WORK

BUILDING CONTRACTOR furnishes plans and estimates on building work, large or small, also experienced superintendent. Box 2651, Tribune.

CARPENTER, experienced, superintending finishing; day or contract; refs. 3524 Laguna ave.

GET your old roof reshingled; estimates free; work guaranteed; Lakeside 482.

We can save you money on stone work, cement work and plastering; contractor. Box 1633 7th st.; phone Oakland [illegible]

Column 5

BUSINESS CHANCES

A NUMBER 1 second-hand furniture proposition; good location, good stock, doing good business; low rent; $500 will handle it; good reason for selling. Oakland Furniture Exchange, 1974 San Pablo.

A SNAP—An up-to-date business; big profits; requires one day a week; reason for selling. Address care of S., 8519 Foothill Boulevard, Elmhurst.

BEST suburban real estate office in Oakland; transfer corner; well equipped country and tract agencies; guarantee $250 month; clear; owner retiring; price $550; easy terms. Phone Piedmont 7634.

DO YOU WANT A MONEY-MAKER? If so, and you have $1000, investigate this.

A livery business, well located in the business section of Oakland; 10 horses, good serviceable stock, 11 sets of harness, 5 wagons, 1 buggy and miscellaneous other equipments. Also have 10 regular boarders for feed and care. The monthly income is over $600 per month. Total expense $200 per month. It's a good open- [illegible]

DO NOT OVERLOOK THIS.
New and second-hand furniture business for sale, cheap; reason for selling. Box 3703, Tribune.

FANCY grocery and confectionery, clearing $100 per month; good reason for selling; good location. Box 3678, Tribune.

FIRST-CLASS painting and decorating business for sale or will take partner; established 15 years. Box 3632, Tribune.

[illegible] above 7th st., on Broadway. A1 proposition. Address 722 Broadway.

GROCERY and fruit store at Sacramento central; 1 living room; rent $12. P. O. Box 626, Hayward.

GROCERY business given away; just buy invoice, about $375, established 2 years. Room 19, Aetna bldg., 1019 Broadway.

HOTEL for sale or part trade; 12 rooms, dining parlor and storeroom; furnished up to date, near the station and beach. Apply to owner, J. T. Mabey, L. Granada postoffice, California.

J. G. LEWIS, 5664 College ave.—Bring this notice to THE TRIBUNE office and receive two Pantages Theater tickets free.

PARTNER in employment agency business; small capital required, good chance for right man. 392 Broadway, Oakland.

PHOTO OUTFIT—8x10 Century outfit, complete; 13x25, 7-ft. wall striped photo tent, bargain. 3010 Colby st., Berkeley.

RENOVATORY; must sell; best stand in Oakland; good business all the time; leaving town. 354 12th st.

SMALL grocery stock for sale at bargain; store and living rooms for rent, cheap. 5326 College ave., Oakland.

SNAP—Cigar stand; terms, act quickly. Phone Lakeside 3550.

TRY a new broom. If you want to sell your business or partner, list it with me. Room 19, Aetna bldg., 1019 Broadway.

WANTED—Party with standing, $15,000 to invest and take charge of San Francisco or Oakland office with established real estate firm; reliable and profitable; special inducements to right party. Room 412, First National Bank Bldg.

Will pay cash for
Grocery store
Benter's, 1739 Telegraph ave., cor. 13th.

WANTED—Partner with $100 for good-paying business. Box 3677, Tribune.

WANT to buy small business. What have you? Particulars. Box 3606, Tribune.

$19,000, EASY TERMS, income producing property consisting of 40 acres, close to Kingsburg; 32 acres in 5-year-old muscats; 7 acres in 3-year-old peaches. Box 255, Tribune.

$400 WILL BUY small business that makes $100 per month. 435 13th st.

BUSINESS WANTED.

WANTED—Small bakery and delicatessen with 3 living rooms. Box 3705, Tribune.

HORSES AND VEHICLES.

A1 STANDARD bred colt for sale, 3½ yrs. old, broken ride or drive, perfectly sound, can be had very reasonable. T. Walker, 1931 Broadway.

BUSINESS horse, 8 years old; gentle to [illegible]

FOR SALE—Sorrel horse, heavy delivery wagon, harness. Write or call 827 University, West Berkeley.

FOUR splendid saddle horses for sale; reasonable. 2609 E. 14th st.; phone Merritt 262.

FOR SALE—Two horses, harness and 3 delivery wagons. Apply at Daly's Stables, 14th and Webster sts., Oakland.

NICE horse and wagon for sale, cheap, or will sell horse separately. Phone Alameda 1848.

The California and Oregon Live Stock Company
121 Franklin St.
Oakland

Have just received the second shipment of the 400 head of horses as advertised in last week's paper. These horses are all broke and range in weight from 1050 lbs. to 1350 lbs.; prices from $50 to $150, as advertised. We will continue to ship a carload of these horses each week until they are all gone.

The California and Oregon Live Stock Co., corner 2d and Franklin sts., Oakland, the people who always make good. Phone Oakland 4287.

ONE horse, 5 years old, a beauty; good traveler. 2038 Rosedale ave.

WANTED—Good home, gentle bay mare, almost new 2-seated rubber tired bobby. 2531 Union, bet. 24th and 26th sts.

INVESTMENTS

FIRST mortgage loans on real estate are what the savings banks invest in. Why not loan your funds direct on first mortgages on real estate at 7 per cent net? We have many applications for loans ranging from $500 up. Write or call for particulars.
R. WHITEHEAD,
T. SEYMOUR HALL,
205 First National Bank Bldg.,
Oakland, Cal.

WANTED—MASCOT COPPER, 100 VULCAN FIRE, 311, 3060 UNITED PROPERTIES. $650 EACH. W. E. LOGAN, BACON BLDG.

MONTHS. NO MINING NOR GAMBLING; INVESTMENT POSITIVELY AGAINST LOSS. PARTICULARS, BOX 49, TRIBUNE S. F.

MEDICAL

A — SPECIALIST IN FEMALE COMPLAINTS—Established in S. F. for 32 years; sure and quick results; strict, reliable, graduate physician; no detention from home or occupation; my methods are original and are not used by other specialists; antiseptic and painless; my offices are so arranged that the utmost [illegible] vice free. Room 3, 1095 Market st., bet. 6th and 7th sts.; hours 10-4, 6:30-8; Sunday, 11-4.

Column 6

HOUSES TO LET UNFURNISHED

A FINE, modern cottage of 5 rooms and bath for rent; large basement, large yard, clean and neat; every modern convenience; up-to-date; open fireplaces, built-in bookcases and buffet; linen presses; every room light and sunny; close to Key Route and car lines. For keys or further information apply Laymance Real Estate Co., 1432-1434 Broadway.

AT Melrose station, cottage 5 rooms; modern; large lot. Inquire 1613 E. 15th; phone Merritt 3399.

Breuner's, Oakland.
We have the largest free renting and information department in Oakland where every vacant bungalow, flat and house is listed. Call for our Big Free Renting list.
Breuner's, Oakland.
13th and Franklin.

EIGHT-ROOM house; high basement; [illegible]

FOR RENT—Reasonable, modern 4-room bungalow; bath, gas, electricity, garage, chicken yard, sleeping porch; berries; phone Elmhurst 329.

FIVE ROOMS; gas, electric light; basement; $19; will furnish for suitable party. 2718 School st., Fruitvale.

FOR RENT—4-room flat; rent $13; 5-room cottage, rent $16. See owner, 1181 7th.

FOR RENT—A 7-rm. cottage and 2 sleeping porches, garage. Piedmont 678.

HOUSE to let, cor. 11th ave and Bella Vista; 7 rooms, large garden, summer house, high cement basement; rent $35, including water. Merritt 3996.

HOUSE 4 rms., bath; garage, 35x80; concrete floor; 692 26th st.; enquire corner.

HOUSE for rent; 8-room house, 1031 8th street.

JACKSON'S—OAKLAND.
Our specially inspected flat we offer for tomorrow: Rent $50; swell 7-room upper flat with garage, in Adams Point, within walking distance of the Key Route; sleeping porch, sun decks, hot air heated, hardwood floors, beamed ceilings, paneled dining room, built-in buffet, swell hammered brass fixtures, white enameled bedrooms; strictly up-to-date.

Every desirable, unfurnished cottage, flat and bungalow in Oakland and vicinity, Berkeley and Alameda listed with us. List revised every Monday morning and given free to anyone for the asking.
No phone calls.
JACKSON'S—OAKLAND.

LINDA VISTA home, 8 rooms, porch, furnace; hardwood floors; garage. Phone Piedmont 3615.

MODERN 8-room dwelling; 4 bedchambers, garage; all modern conveniences, including furnace and cement basement. Apply Piedmont 365. A. W. Clement, 80 Bacon bldg.

MODERN cottage; driveway; rent reasonable. use of plans. 1519 Adeline.

MODERN 4-rm. house; phone; $15. [illegible] Webster st., near 38th.

NINE-ROOM house on large, sunny corner lot on 11th ave., near Swett school; every convenience; reasonable rent to good tenant. B. H. Welch & Co., 5th ave. and E. 18th.

NEW 7-room 1½-story bungalow, 408 60th st., Oakland; snap; $32.50. Pied. 3814.

NEW cottage 6 rooms, all modern; fine location. 1612 E. 15th; Merritt 3399.

SIX-ROOM cottage, close to train and cars. 625 Oak st.

SIX-ROOM cottage, 670 19th; rent $20. Phone Merritt 2700.

SUNNY 8-room house on 9th st.; room-renting; close in. Owner, 454 34th st.

TO LEASE or rent, 7-room house and garage and a large lot, at 445 28th st. Apply to Chas. Armstrong, 952 28th st.; phone Oakland 5595.

8-RM. house, garage, nr. intersection Rdy. & Pied. ave. W. E. A., 14 Croxton ave.

HOUSES TO LET FURNISHED

A—UPPER PIED., 8 rooms and bath; 3 bedrooms and servant's room, large grounds, garage, furnace, 3 open fireplaces, hardwood floors, Turkish rugs; $125 per mo.; only responsible people need apply. [illegible]

A VERY cozy, pleasant cottage 5 rooms, bath, piano, trees, flowers; close to Key Route, Grove cars; reasonable. 8104½ 54th st.

A NEW, modern 3-room flat; new furniture. Inquire bet. 10 a. m. and 5 p. m., 3140 Grove st., near 32d.

COZY 4-room cottage, furnished; gas, electricity; nice place; rent $22. Call at 1094 66th st.; San Pablo car.

ELEGANT bungalow on Oakland ave., 7 rooms, bath and servant's room; hardwood floors, wall bed, Rudd heater, completely furnished; rent reasonable. Phone Piedmont 2948.

FINE furnished house, 6 rooms and bath, piano, between Grove and San Pablo and convenient to Key Route; adults; reliable parties only. Box 3655, Tribune.

FINELY furnished new 7-room home, Grand Ave. Heights; best location; sunny corner; 16 min. to 14th and Rway, cheap; $65 to right party; Oakland 1346, week days.

FIVE-ROOM modern cottage, nicely furnished; 5 min. from 40th st. Key Route. 4217 Webster.

FURNISHED 6-room house; electricity; gas; near Key Route and cars. 892 35th st.; Piedmont 5471.

FURNISHED house, 2 stories, 6 rooms; adults only. Phone Piedmont 6823.

FUR. 6-rm. house; rent reas.; water free. 5267 Locksley ave.; phone Pied. 4885.

NEW, modern 8-room colonial house, nicely furnished; lovely grounds, fine neighborhood. 1128 Bella Vista ave.; 8th ave. car to 28th st.

NEW 5-room house; sleeping porch; nicely furnished; rent reasonable. 3506 Emerson st., 4th ave. car to Hopkins st.

NEW 5-room house; sleeping porch; nicely furnished; rent reasonable. 3506 Emerson st.; 4th ave. car to Hopkins st.

TO LET, furnished, 3 months, on account of absence of owner, artistic country home beyond Piedmont; rent reasonable; no children; immediate answer desired. Box 3669, Tribune.

WELL-FURNISHED 7-room house; fine sleeping porch, large lot, beautiful location; reasonable rent. 2444 9th ave.; 8th ave. car.

4-ROOM house and large building for rent furnished $25, unfurnished $20; in Emeryville. Apply 2563 San Pablo ave.

6-RM. house; piano, garage; nr. Rdwy. & Pied. ave. W. E. A., 14 Croxton ave.

FLATS TO LET FURNISHED

COUPLE to take furnished flat for board of young woman, references exchanged. Phone Oakland 6708.

Column 7

FLATS TO LET FURNISHED—Continued

A VERY pleasant, homelike flat of 5 rooms, on corner and car line, near Key Route, S. P. local and High School; close to stores; good neighborhood. 1524 Myrtle, cor. 28th.

FURN. flat 5 large, sunny rooms; gas, bath. 55 6th, near Oak st. station.

FURNISHED sunny, newly renovated lower flat 5 rooms; reas. 1112 Myrtle.

FURNISHED upper 5-room flat, $500 Genoa, cor. 56th; $30.

MODERN sunny flat, 4 rooms and bath; furnished complete; very handy to cars, trains and beach; rent $21; water free. Phone Ala. 1653. 717½ Haight ave., Alameda.

[illegible] to Grove and Key Route; garage. 747 54th st

Column 8

ROOMS AND BOARD

AA—ROOM AND BOARD for 2 or 3 respectable young business men at reasonable rates at 5651 Genoa st., bet. 58th and 59th sts., near Grove st.; Key Route trains stop within half a block.

A LARGE, sunny front room and board; running water; all home comforts; nice garden, use piano, horse and buggy; $25 per month. 436 44th st.; phone Piedmont 2486.

A LIGHT, sunny room with bath; home cooking; running water; reasonable; phone. 1906 Webster.

A LARGE, sunny, front room; private bath; suitable for two, convenient to cars and locals. 1835 Alice, cor. 19th.

AA—PLEASANT rooms with first-class board, [illegible] sleeping porch, garage. [illegible]

AA—SUNNY rms.; excellent home cooking. 1464 Madison st.; phone Oak. 2935.

EXCELLENT board, newly furnished room; private home, piano, Victrola, modern conveniences, $27.50, for two $50. 596 30th st., near Telegraph.

FOR desirable rooms and home cooked meals try 1940 Franklin st.; reasonable.

LARGE, sunny front room, with board, for [illegible]

METROPOLE HOTEL
Reduced rates, beginning August 1; new rates $25 per month and up, including excellent board, hot, cold water in every room, bath, gent's clubrooms, reading rooms, ladies' parlors

NICE, large sunny rooms with running water, bath; with or without board; home comforts; $25. 727 16th.

BOARD and room, excellent table; private family; close in. Phone Piedmont 4583.

The Lakeview
Nicely furnished rooms, home cooking; hot water. Key Route at door. 1131 Oak.

CHILDREN BOARDED

preferred, good home and care; good climate. 3041 36d ave., Oakland.

FIR[illegible] children by widow lady $20 E. 15th st.

LOVELY home for a little girl 3 years or over; sunny yard, best of care. Address [illegible] Oakland.

MOTHER'S care for children. Oakland 9064.

REFINED home for motherless girl; careful attention, love. 625 Oakland ave.

YOUNG couple willing take 1 or 2 children to board. 5944 Vallejo.

HOUSES AND ROOMS WANTED

A FURNISHED cottage or flat wanted, within walking distance of town; must be modern. Address Box 280, Tribune.

WANTED—2 or 3 housekeeping rooms; must be sunny and convenient to trains and cars and reasonable rent. Box 3779, Tribune.

WANTED—By Aug 15, a furn. apt., also a garage. Central and in the Grant School Dist. preferred. Add. Box 3633 Tribune.

WANTED — Three or four-room nicely furnished flat; Central Oakland; responsible couple; no children. Phone Piedmont 559[illegible]

WANTED—Furnished housekeeping room or room close 40th st. Key Route or [illegible] Box [illegible] Tribune.

HOUSEKEEPING ROOMS

A—SUNNY, front connecting outside rooms, furn. or unfurn., running water, gas oven, bath, phone, yard, laundry; $8 to $15 per month. 916 7th, cor. Market, and 1356 Brush, cor. 13th.

AA—2 OR 3 sunny corner newly furnished housekeeping rooms, refrigerator, [illegible] San Pablo ave.

A THREE-ROOM apt.; bath, gas, phone; on car line and locals; also single apts.; reasonable. 701 W. 8th st.; Oak. 4368.

A NEWLY furnished front suite and kitchen; also room and kitchen; $12 month. 784 5th st.

A—TWO or 3 furnished apts.; regular kitchen; private family; adults. 1505 Myrtle st.; phone Lakeside 3019.

A 2-RM. APT.; central, convenient; very reasonable; 558 16th st; Lakeside 1293.

BEAUTIFUL, sunny room, finely furnished; $6 month; also kitchenette; central; close in. 2941 Myrtle.

BEAUTIFUL, front, sunny hkpg. rooms, $1 week up. 717 Castro.

CLEAN, convenient hkpg. rms., nr. Key Route; very reas. 1228 Myrtle st.

COMFORTABLE suite; priv. bath; phone, elec. 1328 Alice, opp. Hotel Oakland.

FLAT of 5 large rooms, furnished complete; two sun porches, bath, laundry; large yard; block from school; reasonable. 2941 Webster, cor. Orchard.

FURNISHED housekeeping rooms; large yard; all conveniences; rent reasonable. 793 5th st., cor. Market.

FURNISHED housekeeping rooms. 552 18th st., near Market.

FINE APTS., 2 and 3 sunny rooms, furn. The Mentone, 658 8th st., near Grove.

FIRST CLASS apt. with gas and light, $14. 2413 San Pablo ave.

HOUSEKEEPING rooms, newly furnished, just opened; your choice, single or en suite; $2.50 up; gas, phone, close to Broadway. 232 11th, near Alice.

HKPG. rooms, single or en suite, suitable for men. 535 Market st.

LARGE, nicely furnished basement housekeeping room; every convenience, separate entrance; $10. 557 20th st.

LARGE, sunny, airy hkpg. room, $11, including cooking gas. 931 Market.

LARGE parlor bedroom, kitchen, private bath; elec. phone. 1328 Alice, opp. H. O.

MODERN 2-room front apts., also single rooms. 118 12th st.; phone Oakland 2305.

NEWLY furnished, sunny 2-room apts.; free phone and bath; $15 and $16. 819 Filbert st.

NICELY furnished clean housekeeping rooms, free bath. 1116 Jefferson st., near 12th st.

SUNNY room, complete; gas, bath, phone; $2.50 per week. 561 20th st., near Telegraph.

SUNNY front housekeeping rooms, $16 month. 1931 San Pablo ave.

TWO and 3-room nicely furnished, clean housekeeping suites; gas, electricity, bath, phone included; close in; reasonable. 715 11th st.

TWO large, neatly furn. hkpg. rooms; gas range, bath, elec., phone; $16, including gas. 840 38th st.

THREE furnished housekeeping rooms and bath, $2.50 per week, gas included. 827 Alice st.

TWO SUNNY modern, well furnished front housekeeping rooms in private family on Key Route. 316 E. 14th st.

TWO sunny rooms, newly papered; sink, range, bath, phone, yard. 762 13th.

TWO furnished housekeeping rooms for 1 or 2 adults. 904 Brush st.

$20 MYRTLE, near 8th — 2 furnished housekeeping rooms; running water, gas and coal stove, $2 per week.

3 AND 3-ROOM apartments, rent reasonable. 561 29d st., near Key Route.

POULTRY AND SUPPLIES

FOR SALE, cheap, fine lot of White Orpingtons and Black Langshans. 21 hens and 2 roosters; will exchange. What have you? Address 70 Echo ave.; phone Piedmont 7760.

[illegible] Full-blooded Buff Orpington [illegible] 14 months, 7½ lbs.; 2 R. I. R. [illegible] old, 7 lbs., $3 each; 200 pigeons. [illegible] good squab breed. [illegible] 1824 67th ave., E. Oakland.

[illegible] about 200 chickens for the [illegible] carnival; prices must be rea-

Column 9

APARTMENTS TO LET

AAAA—REDUCED SUMMER RATES. COSTS LESS than boarding house at OAKLAND'S REFINED FAMILY HOTEL, KEY ROUTE INN. Noted for its excellent meals and perfect cleanliness; beautiful gardens and children's playground; kindergarten; homelike, with every comfort. All elect. trains to S. P. at our door. Absolute fireproof. Protection A. D. T. system installed. Must be seen. Inspection invited. Half rates for children. Phone Oakland 5924.

A—Vue Du Lac Apts.
Under new management: 3d ave. and E. 10th st., overlooking Lake Merritt. Modern 2, 3 and 4 rooms; hot water, steam heat, private phone; 2 blocks to Key Route, walking distance to 12th and Broadway; Dimond and Shattuck cars pass door, most reasonable rents in town.

AA—EVERY modern appliance. New Features in Construction.
MARIPOSA Apartments
Lakeside Choice Residence District
2 and 3 rms., furnished, summer rates. 123 Lake st., near Oak st.

A—Marvland Apartments
Most reasonable of modern apt. houses; 2-room apts., $25 up, 3-room apts., $30 up, all elegantly furnished, steam heat, free phones. N.W. cor. 23d and Telegraph ave.

AA—THREE sun. rooms and bath, close to cars and Key Route. 695 23d st.

A—VESTA APTS., 882 14th st., near Market—New management; 3-room furnished apts., $25 up, 2-room apts., $20 up, all elegantly furnished, steam heat, free phones. N.W. cor. 23d and Telegraph ave.

AA—THREE sun. rooms and bath, close to cars and Key Route. 695 23d st.

A—VESTA APTS., 882 14th st., near Market—New management; 3-room furnished apts., $25 up, 2-room apts., $20 up, all elegantly furnished, steam heat, free phones. Walking distance

AA—BURCHARD APARTMENTS. 2133 Broadway
Completely and attractively furnished; phone in every apt.; steam heat, private baths; summer rates.

Annabell 586 24th, near Grove, two blocks Key Route — 2-3 rooms, furnished; every convenience; hot water, steam heat, etc.; pri. phone.

AAAA—EMPRESS APARTMENTS. 2333 Broadway, at 23d—1-2-3 rooms, furnished, [illegible]

AT SAN PABLO APARTMENTS—Summer rates, 2 to 4-rm. elegantly furn.; $12 up. [illegible]

A—LANDLIS—Sunny cott.; lake view; furn. 2 rooms bath, $22 up. 259 24th.

APARTMENT, unfurnished; four rooms, bath, heat and phone. 530 14th st.

APARTMENT 3 rooms, unfurnished. 819 24th st.

AA—THE SEVERN
One apartment to let. 2216 Telegraph.

Casa Rosa Apartments
Rates $25.50 up; furnished complete; 40-gal. chemical fire engine installed; 4 exits. 1218 Market st., off 15th. Phone Oak. 4164.

CASADILLA APTS., 2 and 3 rms., sunny, baths, phone and janitor. 104 14th st., cor. Castro, phone Oakland 5524.

CATHERINE APTS., 845 E. 14th—New, beautifully furn., absolutely modern.

CORONADO—Cozy front 2-3-rm. apts., $12-20; elec. ph.; bath incl. 2557 Grove.

EL CENTRO—EVERY MODERN CONVENIENCE, 2, 3, 4-ROOM APTS. 23D AND SAN PABLO; OAKLAND 2619.

AA—Apartments of 3 rooms, every convenience, centrally located, also single rooms; board optional; 1430 Webster; Lakeside 2015.

DEL MONTE APTS., 1909 West st.—2-3 rooms; everything included. $16-$22.

EL LAURITA, 4256 Piedmont ave., queen of apartments; furniture and surroundings [illegible], all outside rooms, sleeping porches, cars pass the door; near Key Route station; most reasonable rent; house and furniture all new; phone Piedmont 7672.

FREDRICK APARTMENTS.
Inspect these new, elegant apts.; 2, 3, 4 rooms, furn. and unfurn., $25 up; residential class, 41st st., near Teleg. ave. Key Route. Phone Piedmont 3502.

HART APARTMENTS—2 and 3 rooms, [illegible] residence district; only two blocks from Key Route Inn; $22.50 to $32.50. 125 Grand ave.; phone Oak. 3146.

Kenilworth Apts.
Just opened; furnished and unfurnished; 2 and 3-room apts., with sleeping porches; single rooms; Key Route passes door. 515 E. 14th st., cor. 5th ave.

La Grande Apartments
JUST OPENED.
N. E. GRAND AND STATEN AVES., ADAMS POINT.
Unfurnished 3-room and sleeping porch apts., thoroughly modern and up-to-date; hardwood floors, etc.; beautiful view, overlooking city, Lakeside Park and lake.
COIT INVESTMENT CO.
1522 Broadway; phone Oakland 1205.

Lake Apts. 16 Vernon st.; phone Lakeside 2500—Three-room newly furn., close Lakeside Park, walking distance Key Route, under new management; half block Oak. ave. car.

Lakeside Apartments
Just opened; 2 rooms and sleeping porch; modern conveniences; rates reasonable; free phone. 2929 Broadway; phone Lakeside 2256.

LAKESIDE APARTMENTS.
Apts. being vacated now, renovated and renewed; must be seen to be appreciated. Lakeside 1163; 159 Lake st.

LAGUNA VISTA. Harrison and 22d—Furn. Apts., fronting lake and park.

LAKE MERRITT—3-room lake view apt., $25; sunny; on Key Route. 1205 1st ave.

Madison Park 9th and Oak sts.; phone Oak. 3160.
Oakland's established home of comfort. Hotel service; close to S. P. and Key Route; walking distance business center.

MILLER APTS., 13th-Market—2 rooms, furn.; $25-$30; free phones; Oak. 346.

NewsomApts. Cor. 24 and Valdez. Phone Oakland 2281
3 rooms furnished; steam; phone; two blocks from S. P., Key Route; Oakland ave. cars.

Owen Apartments
22D AND HARRISON STS.
Concrete building, strictly fireproof, exclusive residential district; 2, 3 and 4-room apts., completely furnished; steam heat, hot water, elevator, private phones, vacuum cleaning system, billiard room and dance hall, unobstructed frontage on Lake Merritt; half block to Grand ave. car. Rates from $32.50 up.

Just Opened Oak-Lodge 1497 Oak St. Ph. Oak. 1901.
most luxuriously furnished apts. 2-3 rms. in west; convenience, taste, location, view; summer rates; inspection invited.

OAK PARK Just completed; 8th st., near Oak—2, 3-rm. apts., all modern conveniences; near S. P. and Key Route; 5 min. walk to Bdwy.; prices reasonable. Ph. Lakeside 2504.

Oneida Apartments
One 3-room apt., cor. 22d and Tel. ave.

OREFRED APTS., 831 16th—Under new management; 2 rms.; investigate prices.

Princeton Apts.
853 Grand ave.—Furnished and unfurnished 3 and 4 rooms with private porches, modern in every respect; situated in Oakland's most exclusive residential district, facing Lake Merritt and Lakeside Park. Phone Lakeside [illegible]

PARK VIEW APTS. cor. 9th and Madison; phone Oakland 5089—New, strictly modern 3-room furnished apartments.

ROSS APARTMENTS, 871 12th st.; phone Oak. 5276—Newly furnished 2-room suites; complete for housekeeping; hot running water, bath; $5 per week and up; rates to theatricals.

The Marboyd
Two choice apartments by August 1; one unfurnished. 566 12th st.

The Laconia
Two very desirable unfurnished apts. now vacant; inspection invited. 1520

Column 10

APARTMENTS TO LET (Continued.)

3-ROOM nicely furnished apartment in private residence; phone service; Oakland ave. car; very desirable. Box 953, Tribune.

STORES AND OFFICES. TO LET

ELEGANT front parlors, first floor; running water, garage; splendid location physician or dentist. 2620 Telegraph.

FOR RENT, $10, store and 3 rooms; modern; plate-glass front; next to fruit and meat market; good location for shoemaker. Inquire 822 Delaware, Berkeley.

NICE store and rooms; will help on customers; cheap. 4379 Piedmont ave.

STORE suitable for laundry or any printing shop, meat market or any retail purpose; rent $20. Apply 2651 Grove.

STORES for rent; 15th and Grove. Owner, phone Merritt 2700.

MATERNITY HOMES

MOSSWOOD Maternity Home; best on coast. Res. physician, 3751 Shafter, cor. Moss.

PRIVATE maternity home; reas.; adopt.; child boarded. 628 Hobart, nr. Grove.

SHEPHERD'S Maternity Sanitarium, 1707 13th ave., E. Oak.; Mer. 4173; rates rea.

HOUSES FOR SALE

A—$300 CASH, $35 month, new Piedmont cottage; hill view; near Key Route and cars. Owner, Pied. 2697.

AA—$300 CASH, $35 month, new Piedmont cottage; hill view; near Key Route and cars. Owner, Pied. 2697.

BARGAIN
FINE HOME
EASY TERMS
A first class comfortable house where each member of the family can have a bedroom; where there is room for yourself as well as for the young folks. If you want a home of 5 rooms, 5 bedrooms and a sleeping porch, with hardwood floors, and everything nice, then call and let me show you this house. The lot is 50x125. The price is just $1500 less than the place is actually worth. If you mean business I am ready to talk. The location is one block from 4th ave. and Hopkins. JAS. S. NAISMITH, 19 Bacon Block.

BEAUTIFUL 8-room cement home, Northbrae, Berkeley; sleeping porch; large ballroom, stucco exterior; colonial interior; beautiful fixtures; expensive tapestry paper; no expense was spared to make this a beautiful home, having an artistic finish and an individuality of its own; large corner, 80x100, close to transportation; value $10,000; am leaving city and will sacrifice for ONLY $7250, terms; write for photos. Owner, Box B-257, Tribune.

BARGAIN—Sale or exchange, lot 75x100; nice little house, 2 rooms and bath, barn; all fenced, near 2 car lines, 15 minutes from town; make offer for my equity, or what have you to exchange? [illegible]

BARGAIN—A 5 room house; large lot and barn; walking distance to Sampson & Holt's machine shops. Stockton. $400 cash, balance $600. 380 35th St.

BUNGALOW HOMES.
$50 to $100 down, $20 to $25 month. Wm. C. Benter, 1739 Telegraph, cor. 18th.

BARGAIN—Large modern bungalow, S.W. cor. lot 100x105, poultry and rabbit equipment, with good stock, part cash or terms; Elmhurst 478.

COTTAGE 4 rooms; lot 30x90; E. 18th st., near 14th ave., $50 down, $20 a month, interest included. Owner, Crescent Investment Co., 357 12th st., Oakland.

COTTAGE and lot, 50x100, fine location; near the popular Lockwood school; convenient to electric car, also S. P. depot at Fitchburg. 947 71st ave.

COMPLETELY furnished modern bungalow; large lot; excellent location; block from Key Route, $4500, half cash. Box 251, Tribune.

ELEGANT, complete 6-room house; hardwood floors; paneled walls; 9-foot open fireplace; sleeping porch; corner lot, 50x128; price $6150; actual cost; terms. Box 954, Tribune.

FOR SALE.
A RARE BARGAIN.
5-room new and modern cottage with high basement; lot 40x140; lawn, roses, fruit trees, berries; all in first class condition, 1 block from car line; 2 blocks from Key Route, 4 blocks from S. P. station. Inquire 2222 E. 17th st.

FOR SALE—Houses from [illegible] locations 5545 Taft ave., 828 Glendale ave., 530 Woodland ave. and 1013 Grand ave.; prices reduced for quick sale; terms. See owner, B. R. Dexter, 2211 Grove st., Oakland; phone Oak. 5852.

FIVE-ROOM cottage, bath, gas, electricity, fine basement; $1600, terms. 1843 12th ave.

FOR SALE or exchange, new modern 6-room cottage in Fruitvale. Owner at 2173 48th ave.; phone Merritt 3397.

IF you want a home in the best location on terms the same as rent, see us; we have them in all prices. WENHAM & PAUL, 1444 San Pablo ave.

MODERN 7-room house, nearly new, finely furnished, lot 35x126, in fine residence section, on car line; only small amount cash. Vilas & Vilas, 3230 Ellis st., South Berkeley.

MODERN 7-room home, recently built; lot 40x127; garage; fine situation, on car line; only small amount cash. Vilas & Vilas, 3230 Ellis st., South Berkeley.

NEW BUNGALOWS—A beauty, 434 44th st., one block east of Telegraph ave; 5 rooms, den, sleeping porch, driveway; 2 in course of construction, 50th and Shafter; all close to Key Route; watch your future home being built; discount for $1000 cash, balance like rent. Chas. McArthur, owner and builder, 352 50th street.

NEW house on Taft ave.; 7 sunny rms.; sleeping porch, driveway; also two 4-room houses near Key Route. Phone owner and builder, Piedmont 2866.

NO objection to colored people; small cottage East Oakland. Box 3694, Tribune.

Owner Must Sell
Beautiful, modern 7-room cement house, just completed, in Piedmont hills. Large lot, exceptional view and in choice locality; convenient to Key Route station and Oakland car lines. A dignified, airy, light, roomy and well apportioned home. Will not refuse a reasonable offer. OWNER, 965 Kingston ave.; Oakland ave. car to Kingston ave.

PHONE us for prices in building, painting, plastering, any kind of carpenter work; reasonable; full charge taken of property for owners. R. W. Getty Co., 3564 E. 14th st., Merritt 524.

SIX new modern houses and bungalows, all complete, desirable and in high-class neighborhood and near or on car lines. Vilas & Vilas, 3230 Ellis st., South Berkeley.

$75 CASH, $20 per mo., 6%, buys 4 rm. cottage. [illegible] ave., paving. Merritt 3210 or Elmhurst 820.

OWNER has beautiful 6-room bungalow in East Oakland, near 38th ave.; has all modern conveniences; sightly lot, all street work done; will sell for $3150, with $50 down, $30 per month. Address P. O. Box 767.

$2650; $200 CASH, $20 month, a beautiful cottage; lawn, flowers, fruit trees, chicken yard; must sell. Owner, Box 286, Tribune.

$2450, ON easy terms, a 5-room cottage; bath, basement; large lot, 50x100; only 120 feet from Key Route station and

Column 11

HOUSES FOR SALE (Continued.)

5-ROOM strictly modern bungalow, new, well built; lot 40x118, close to street cars, locals and school; this is an exceptional bargain; $2750, terms. Wray, 32 Bacon bldg.; Oakland 2051.

5-ROOM cottage, centrally located, $100 down, bal. like rent; sacrifice for quick deal. James E. Reed, 606 37th st.

LOTS FOR SALE

ABSOLUTELY the cheapest lot in Central Oakland, 35x100; all street work; you can pay 10% down, price $1225; see me at once. Owner, Lakeside 885, or Box B-248, Tribune.

BEAUTIFUL view lot, 40x135, all improvements completed, 4th ave. dist.; price $1000; I would accept a small payment down to dispose of this at once. W. P. W., Box B-250, Tribune.

CHOICE LOTS, 44th, bet. Telegraph ave. and Grove. Owner, 2532 Gough st., S. F.

FOR SALE—At a sacrifice, 192 feet frontage, Hotel Claremont tract, Berkeley, $35 per front foot; part terms; finest lots in this restricted tract, beautiful view. Address owner, 2806 Fulton st., [illegible]

FOR SALE—Right in the business center of Elmhurst on E. 14th street; lot 25x100; a bargain for cash. Box 5859, Tribune.

LOT 60x100, all street work done, $400 less than original list price; half block to Piedmont cars; very easy terms; price $1050. [illegible]

APARTMENT HOUSES FOR SALE.

HAVE several first-class apartment and rooming houses; can lease to responsible parties. Mitchell Furniture Co., 1027 Clay st.

ROOMING HOUSES. FOR SALE.

piano; full roomers; clears $160 month; close in, price $725. Owner, Box 284, Tribune.

A—$850—16 ROOMS; housekeeping, worth $700; a pick up. Mitchener, 290 Bacon Block.

A—$500—25 ROOMS; boarding, rent $45; must sacrifice. Mitchener, 290 Bacon Block.

A—$750—45 ROOMS; transient; hot and cold water, steam heat. Mitchener, 290 Bacon Block.

A 12-ROOM sunny corner house, garage; well furn. hkpg.; elec.; central; rent $35; lease; $350, part cash. Own., 1306 Brush.

$4500 buys rooming house. 62 rooms, downtown; rent only $150. Wm. C. Benter, 1739 Telegraph, cor. 18th.

22-room apartment house. Only $950; bargain. Benter's, 1739 Telegraph ave., cor. 18th.

24 ROOMS; good income; new furn.; good lease. 1128 7th, cor. Adeline, Lake. 3160.

AUTOMOBILES

AUTO OWNERS
We can sell your car for you. Some A1 autos for sale. Renault limousine, Cadillac, Apperson and Oakland roadster, all guaranteed.
Oakland Garage and Machine Works, entrance Madison, at 12th; Lakeside 1487.

AUTO WANTED ON A HOME
One of our clients has a fine large home of 9 rooms, all in first-class condition, that is worth $5500. He can use a first-class auto in his business, and as he has another home will take a good auto for his equity of $2000. Has large lot and fine location. Address Box 275, Tribune.

AND DON'T SCRAP—Broken auto parts welded or brazed, strong as new. CALOX WELDING WORKS, 224 Webster st.; phone Oakland 94.

BARGAIN — 1912 Hupmobile runabout, fully equipped, first-class condition, oversize tires, two new. Inquire 150 Post st., room 500, San Francisco.

E. M. F. 30, FULLY equipped; in good shape $450
Maxwell 30 h.p.; just the thing for light delivery; in good perfect order $450
Tourist 5-passenger; tires practically new; in excellent mechanical condition; this is a pick-up $150
1912 Courier; run less than 500 miles; just like new $750
MAXWELL SALES AGENCY, Cor. 12th and Oak st., Phone Oak 1333.

FOR SALE or exchange for first-class automobile, auxiliary yacht Olympic; dimensions 40 ft. over all, width 12 ft. beam, large roomy cabin, 15 h. p. Gorham, 3 years old. See Cowell Bros., Const. Co., 2798 Harrison ave. or phone Ala. 631.

FOR SALE—Buick roadster, with racing body. 2017 Broadway.

"Get Rid of It"
The longer you let your used car stand the less valuable it becomes.
See us, we have a customer for it.
"THAT'S OUR BUSINESS."
SAN PABLO GARAGE AND AUTO BROKERS.
FIRST-CLASS MACHINISTS, 22D AND SAN PABLO AVE.

WHY BUY a second-hand car when you can get the reliable R-C-H, completely equipped with Harrison service, for $935? Phone Lakeside 3239 for demonstration; H. O. Harrison Co., 2413 Broadway.

1911 MAXWELL roadster, fully equipped, with magneto, Presto-lite tank; in good condition. Call 743 Taylor ave., Alameda, evenings, or White Sewing Machine Co., 470 17th st.

1910 STODDARD-DAYTON must be sold by Sunday; machine in good condition; good bargain. 2840 Broadway.

AUTO PAINTING

ESTIMATES solicited, work guaranteed. 188-90 12th st.; phone Oakland 1994.

AUTO BODIES

DESIGNING, building, remodeling and repairing. 168 12th st.; phone Oak. 84.

BICYCLES — MOTORCYCLES

E. F. ROSE, agent for Indian motorcycles. 1731 San Pablo ave.

HARLEY-DAVIDSON singles are 3-H. P. and the twins 5-H. P.; the single is considered the most powerful one in America and will outclimb most twins. Geo. A. Faulkner, agent, 246 12th st., Oakland.

HAVE your bicycle made into a motorcycle; only $60, guaranteed. M. Hatataka, 366 9th st.

PIERCE, Crown and Panama bicycles; easy terms; write for catalogue. Ed J. Carroll, 1206 San Pablo.

WANTED—[illegible] bicycles for export, any kind or condition. 1720 San Pablo.

FURNITURE FOR SALE

A SNAP—4 rooms furniture, value $150; will vacate for $50. 806 21st st.

BIG reduced sale on all furniture; iron beds, 50c up; chairs, 25c up; beautiful high oak chairs, regular $3.50 chairs, $1.75; dining room chairs, new, $1.25; sewing machines, $2.50 up; all kinds of furniture at half price; if you need anything in this line don't miss this. People's Auction Co., 2363 San Pablo ave., corner 28th st.

ANTIQUE FURNITURE

A. J. HUNTER—Antique mahogany furniture; repairing; fine upholstering, finishing. 2156 Telegraph; Oakland 3738.

Column 12

REAL ESTATE

SACRIFICE; 2 lots in East Oakland on Delaware st.; must be sold at once; $10 per front foot will take either or both; terms to suit; no agents. Owner, 1623 4th ave., Oakland.

RICHMOND REAL ESTATE

BEST BARGAIN in Richmond; close-in property; lots $150 and up, easy terms. Wenham & Paul, 1444 San Pablo ave., Oakland.

Here Is a Real Bargain—Do You Want It?
Large 7-room house, Richmond non-ton residential district, all details modern; 75 feet frontage, street work, sewer, sidewalk paid; 21st, near Nevin, swell apartment house site; $4500; $1850 cash, balance easy terms.
Cal. Home Building Co. Inc.
1321 MACDONALD AVE.
Phone Richmond 3051.

FINE lot in Richmond Annex, near San Pablo ave., for sale cheap, or will build to suit. Apply owner, Box 3608, Tribune.

37½x107, 1½ BLOCK from Macdonald ave., right in the center of the city; suitable for flats or an apartment house; $400 cash, balance easy terms. Box 233, Tribune.

$5500 BUYS 350x240 feet; 3 streets. Box [illegible]

FRUITVALE REAL ESTATE

ABSOLUTELY modern, new, cement bungalow in Boulevard Park; $3500, terms. Owner, 2990 28th ave.; phone Merritt 3108.

COUNTRY REAL ESTATE

A BEAUTIFUL country homesite; 1¾ acres; mostly bottom land, with building site overlooking the fertile Hayward valley; close to town of Hayward, on the Oakland & Antioch electric railroad; will grow wonderful crops of walnuts, almonds, pears, peaches and vegetables; no irrigation necessary; plenty of water; will sell on easy terms. Box 5674, Tribune.

BEST alfalfa land in California, $250 an acre, very easy terms, rich, deep, alluvial soil; abundance of water; 4 miles from station, in Sacramento valley; will clear land and plant in alfalfa at this price; purchaser may pay part in labor. Address, owner, Box 252, Tribune.

FOR SALE—Ten acres of rich rolling, wooded land overlooking the famously fertile Mount Diablo valley; has one of the most magnificent views in California; covered with those beautiful live oaks; right close in to Lafayette; 30 minutes from Oakland, on the Oakland & Antioch electric railroad; cheap for immediate sale. Box 5673, Tribune.

WILLIAM J. ADAMS, 248 E. 14th st.—Bring this notice to THE TRIBUNE office and receive two tickets to the Pantages Theater free.

FOR SALE—On Main st., Pleasanton, 5-room cottage, 3-room outhouse; lot 9x80, all improvements; a bargain; $1000. Apply to Juanita West, Pleasanton, Alameda county, Cal.

MORAGA ACRES
A LITTLE LAND AND A LIVING.
Where the climate is perfect.
Where health conditions are ideal.
Where the soil is of the best.
Where the surroundings are beautiful.
Where you can grow anything.
Where you can live and
Where you can commute to the city daily.
Where you get just what you have been looking for.
Go and see the property.
R. N. BURGESS COMPANY,
734 Market st., San Francisco.
Branch offices—1333 Broadway, Oakland; Walnut Creek.

SONOMA COUNTY FARM.
40 acres, 2½ miles from town and R. R. station, on county road, rich soil, open land, with scattering oaks, abundant water, 5-room house, furnished, good barn, family orchard, 1 horse and spring wagon, some chickens; $4500; easy terms. D. E. BESECKER, 523 Pacific bldg., S. F.

WANTED—400 acres for hay on shares, with implements furnished; no horses. 850 28th; phone Oakland 157.

457 ACRES rich farming land, all fenced, 2½ miles to R. R. station; price $14,000, or will trade for Oakland property; also 160 acres patented timber claim, close to R. R. station and sawmill; price $1800. H. G. Kellett, 40 Bacon Bldg.

WALNUT CREEK snap; 5 acres, $1250, easy terms. Putnam, Walnut Creek, Cal.

10 Acres $13 a Month
Choicest alfalfa and fruit land near Stockton. Send for booklet, "Your Fortune Assured." A. J. Weinert, 1673 Market st. San Francisco.

40 ACRES rich river bottom land to exchange for good city property, clear or rent with owner. Room 412, First National Bank Bldg.; J. Fletcher.

20 ACRES of land at Orland, Glenn Co., or trade for land near Oakland; owner. Box 3638, Tribune.

ATTORNEYS-AT-LAW

A— PHILIP M. WALSH, Attorney-at-Law, rooms 501-502, the Oakland Bank of Savings Bldg., 12th and Broadway, Oakland, Cal.; office phone Oakland 3032; residence phone Piedmont 3015.

A. A. MOORE, Attorney-at-Law, 15 2d st., San Francisco.

BEN F. WOOLNER, Attorney and Counselor-at-Law and Notary Public, First National Bank Bldg.; phone Oakland 29.

DUDLEY KINSELL, Attorney-at-Law, Oakland Bank of Savings Bldg.; phone Oakland 1534.

EDWARD R. ELJASSEN, 1112 and 1113 Union Savings Bank Bldg.; phone Oakland 757.

FITZGERALD & ABBOTT, Attorneys-at-Law, Oakland Bank of Savings Bldg., 12th and Broadway; phone Oakland 430.

GEO. DE GOLIA, Oakland Bank of Savings Bldg., room 613; phone Oakland 33.

HARRY W. PULCIFER, Attorney-at-Law, 1014 Broadway; phone Oakland 2742; residence phone Oakland 4361.

J. ROLLIN FITCH, Attorney-at-Law, Notary, 814 Union Savings Bank Bldg.; phone Oakland 1130.

M. J. Rutherford ATTORNEY-AT-LAW. 58-59 Bacon Bldg.; phone Lakeside 3523.

L. S. CLARK, Atty.-at-Law, 701 Jackson st.—Consultation free; open evenings.

MELVIN C. CHAPMAN, Attorney-at-Law, Oakland Bank of Savings Bldg.; phone Oakland 536.

PERCY C. BLACK, Attorney (Reed, Black & Reed), Union Savings Bank Bldg.; phone Oakland 651.

STANLEY MOORE, Attorney-at-Law, Balboa Bldg., San Francisco.

WADE H. CARTER—Lawyer. 966 Broadway; Oakland 9468.

NOTARY PUBLIC

AA — V. D. STUART, notary public; [illegible] Tribune office, 8th and Franklin; phone Oakland 528.

PATENT ATTORNEYS

AA—T. L. CHRISTIANSON, Attorney-at-Law, 300-3 Pantages Bldg.; Lakeside 121.

CARLOS P. GRIFFIN, patents, late examiner U. S. Patent Office. 704 Pacific Bldg., S. F.; phone Kearny 4815.

DEWEY, STRONG & CO., patent attorneys; founded 1860; inventors' guide; 100 mechanical movements free. 911-916 Crocker Bldg., San Francisco; phone Kearny 4475.

G. W. WIEGAND, patents, trademarks, etc. 303 Security Bldg.; phone Oak. 2563.

H. SCHROEDER, Patent Atty., U. S. and

WALTER E. RODE, patent attorney, 357 Bacon Bldg.; phone Oakland 1922.

Column 13

PROPERTY TO EXCHANGE

A NEW 5-room bungalow 1½ blocks from E. 14th st; will take 5-passenger second-hand car for part payment. Call Stonehurst Real Estate office, corner E. 14th st. and 105th ave.

FOR SALE or exchange—Mill Valley, tract 100x150 feet; heavily wooded; 600 feet of depot; on main improved street; want Oakland, Alameda or Berkeley residence; phone Alameda 1094.

I HAVE two ranches, large and small; small one A-1 alfalfa land that will produce two tons per acre, 5 to 6 cuttings per year; will take one-half in trade for bay city property. 986 36th St., Oakland.

I WANT a new 5 or 6-room bungalow, preferably in North Berkeley section, with extra large living room; as first payment I will trade in clear Oakland semi-business lot. Box 257, Tribune.

I HAVE a modern 8-room house in Adams Point; will exchange for good piece of business property, apartment house or country land, and assume difference. Box 226, Tribune.

MODERN 9-room dwelling; sleeping porch; all hardwood floors; on upper Fairmont ave.; lot 62x150; exclusive neighborhood; $8500; mortgage $5000; will exchange $3500 equity for unimproved lots, reason for selling owner lives out of town. A. W. Clement, 80 Bacon bldg.

SANTA CLARA valley improved, 30-acre prune, apricot ranch; exchange for income property. Owner, 1832 Page st., San Francisco.

WANTED—Income in change as first payment on new 2½-story bungalow; restricted district. 1138 E. 33d st., near 4th ave.

WANTED—Automobile in trade for house rent. While 744 Sycamore st.

$100,000—Fine ranch in San Diego county; 776 acres; 135 in fine olives; well improved; a money-maker.
$26,000—1040 acres in Madera county; plenty of water, grass and timber; well improved; finest stock ranch in State for the price asked.
$5600—5-room new chalet and 5 lots, 50 [illegible] fornia.
$5000—6-room modern bungalow in Alhambra, Southern California.
$5000—9-room residence, South Pasadena, Cal.
All these properties in a deal for business income or will separate to suit on bay city property. See owner for a few days at 893 Park st., Alameda, Cal.; phone Alameda 12.

$2000—5 acres new house and barn, close to station, Santa Cruz Mts.; would make a dandy chicken ranch; for cottage.
$7000—160 acres thoroughly equipped general farm, Monterey Co., for city improved, same value.
$6500—130 acres; 15 acres apples, 70 acres in cultivation; A1 buildings, stock, etc. Want home to $4500. This is a snap for some one.
For a good farm see us
Korts & Gearhard
Rooms 206-7, Pantages Bldg.
408 12th st., Oakland, Cal.; Oakland 5059.

PROPERTY WANTED

HAVE CASH for good buys. V. Wehe Co., 1613 Telegraph ave.; Oakland 1461.

WANTED—Modern 5-room bungalow; value $2000 to $2250, in trade for unimproved lot 50x115, value $900, and $200 cash, balance in monthly payments. Box 3779, Tribune.

WANTED—About 200 acres with water and shade suitable for camping purposes; must be reasonable. Box 2671, Tribune.

WANT 5-room cottage or house, central location, not over $2000; will pay $100 down, bal. $25 per mo., including interest. Box 3551, Tribune.

WANTED—Six-room house in neighborhood of 22d and Chestnut; on very easy terms. Box 256, Tribune.

PLEATINGS AND BUTTONS

AA—STERNBERG Pleating and Button Co. — Pleating, buttons, buttonholes, hemstitching; most modern methods. Sherman-Clay Bldg.; phone Oak. 1422.

CAL. DRESS PLEATING CO., button factory; oldest in state; up-to-date. 579 14th, near Jefferson; phone Oak. 3576.

OAKLAND Pleating Parlors; French accordion, side pleating, buttons, ruching, hemstitching. 612 14th; phone Oak. 3633.

DRESSMAKING

PERCIVAL Dressmaking School, cor. 3d ave. and E. 12th st.; phone Merritt 1051.

VIENNA DRESSMAKING SCHOOL, the best and most up-to-date school on the coast. 165 Post st., rooms 303-4, S. F.

SEWING MACHINES

ALL MAKES, new and used; renting and repairing any make. M'Nally, 539 16th st., bet. San Pablo and Clay sts.; phone Oakland 1774; open Saturday ev

Column 15

MONEY TO LOAN
REAL ESTATE

GEO. W. AUSTIN
Real Estate Loans
I always have money on hand for any sized loan. $200 up to $50,000. Office, 1424 Broadway, near 14th st.; phone Oakland 995. Telephone, call or write.

Real estate loans of any amount can be had promptly by applying to George W. Austin, 1424 Broadway, near 14th st.

AA—IF YOU WANT ANY AMOUNT, $100 to $20,000 promptly. On your Real Estate. Long or short terms. I HAVE READY MONEY ALWAYS.
E. H. LOHMANN
213 Union Savings Bank Building, 13th and Broadway; phone Oakland 1343.

MONEY TO LOAN
In Any Amount
At 6% and 7%.
On Approved Real Estate.
Laymance Real Estate Co.
1432-1434 BROADWAY, OAKLAND.

LOANS QUICK
F. M. Johnson
UNITED HOME BUILDERS, INC., 1762 Broadway; phone Oakland 295.

I Buy
NOTES, CONTRACTS, MORTGAGES AND MAKE SECOND MORTGAGE LOANS. JOHNSON, 307 BACON BLK., OAKLAND.

Real Estate Loans
Any amount, ready at 6% and 7%.
Koenig & Kroll 444 11th st. Ph. Oak 258.

LOANS
On Approved Real Estate
At current rates.
R. WHITEHEAD,
T. SEYMOUR HALL,
205 First National Bank Bldg., Oakland, Cal.

MONEY ON REAL ESTATE at 6 and 7 per cent. F. P. PORTER, 1220 Bdwy.

REAL ESTATE loans; charges low. J. S. Naismith, 19 Bacon Block; Oak. 2894.

MORTGAGE loans and fire insurance. E. F. Wiehe, 203 Central Bank Bldg.; Oakland 4668.

I HAVE $3000 to loan, first deed of trust, at 7%; property; no agents. Box 3675, Tribune.

LOANS, 6% to 7%. A. N. Macdonald, 217 Bacon Bldg.; phone Oakland 5942.

$500 TO $20,000.
On real estate; no delay.
ITALIAN-AMERICAN REALTY CO., 720 Broadway.

MONEY TO LOAN
CHATTEL

THIS WEEK SPECIAL TERMS.
You can't beat these rates.
Borrow $ 25; pay back total $ 27.50
Borrow $ 50; pay back total $ [illegible]
Borrow $100; pay back total $105.00
No other charges, nothing deducted, other amounts in proportion. You can repay weekly or monthly. Loans on pianos, furniture and other personal property without removal, also to salaried employes, women keeping house and others on plain note at same rates.
No honest person refused.
No red-tape; no delay; no publicity.
If unable to call at the office, phone Oakland 1401 and our agent will call without charge, whether you borrow or not.
EASTERN BROKERAGE COMPANY, 1225 Broadway, suite 1 and 2.

"Money for Everyone"
If you are the owner of furniture or piano, we will loan you from $10 to $75 on your promise to pay.
Get $25; pay $1.10 for 25 weeks.
Get $50; pay $1.10 for 50 weeks.
Get $75; pay $1.65 for 50 weeks.
These payments include both principal and cost of loan; monthly payments may be arranged if desired.
LOANS TO LADIES ON THEIR OWN SIGNATURE.
If not convenient to call, just phone or write, and we will call and explain everything to you free of charge.
QUICK, COURTEOUS AND CONFIDENTIAL.
Independent Loan Co.,
PHONE OAKLAND 2910
Rooms 201-2 Pantages Theater Bldg., 408 Twelfth st.

IF YOU NOW HAVE A LOAN WITH ANY OTHER COMPANY BRING IN YOUR RECEIPTS TO SHOW US WHAT YOU ARE NOW PAYING. NO MATTER WHAT THE RATE, WE WILL MAKE YOU A CHEAPER LOAN ON YOUR PROMISE TO PAY IF YOU BRING THIS AD AND OWN A PIANO OR FURNITURE.
GERMAN-AMERICAN LOAN CO., 1121 WASHINGTON ST., OAKLAND. OVER 5-10-15c STORE. PHONE OAK. 2617. FRISCO BRANCH, 701-702 PACIFIC BLDG. PHONE SUTTER 2990.

Loans on Furniture PIANOS ETC.
MADE SAME DAY AS APPLIED FOR.
Loans from $20 to $200. No publicity. Pay a small interest each month and pay on loan as you wish, interest reducing as you make payments upon principal. Small payments accepted.
Keystone Brokerage Co.
479 13th st., room 12, bet. Broadway and Washington; phone Oakland 6196.

AAA—HOUSEHOLD LOAN CO. will loan you money on furniture, pianos, etc.; $10 to $200; low cost, confidential, honest and square deal. Call, write or phone.
HOUSEHOLD LOAN CO., Rooms 518 and 519, fifth floor, First National Bank Bldg., Broadway, San Pablo and 14th; phone Oakland 6980.

AT California's largest pawnbrokers, liberal loans on diamonds, jewelry, sealskins, furs, etc.; bank rates; ladies' private office; fire and burglar-proof vaults on the premises. Phone Oakland 2621.
CALIFORNIA LOAN OFFICE, 835 Broadway, corner 9th, Oakland.

LOANS at legal interest on furniture, etc.; don't pay more. Oakland Loan and T. Co., room 25, 1007 Broadway, established 12 yrs.; phone Oakland 2415.

MONEY TO LOAN

AAA—
PACIFIC LOAN CO.
ROOM 306 BACON BUILDING, 12th and Washington sts., Oakland.
Loans to SALARIED PEOPLE.
Loans to WORKING PEOPLE.
Loans to WAGE-EARNERS.
Loans to CITY EMPLOYES.
Loans to RAILROAD EMPLOYES.
Loans to STREET-CAR EMPLOYES.
Loans to ALL EMPLOYES.
Absolute Privacy.

AT CHEAPEST RATES.
D. D. DRAKE
LOANS $5 TO $100 ON
Chattels or to SALARIED PEOPLE without security, at best and most private terms in California. You can get it today at 1225 Bdwy., cor. 13th, r. 18, Oakland; 948 Market, S. F.; P. O. Bldg., Richmond.

DON'T borrow on salary until you see me. F. A. Newton, 613 Union Savings Bldg.

others upon their own names, cheap rates; easy payments; confidential. D. H. Tolman, room 9, 470 13th st., Oakland; room 849, Phelan Bldg., S. F.

Column 16

MONEY TO LOAN
REAL ESTATE

Loans on Real Estate
I always have money on hand for any sized loan, $200 up to $50,000. Quick action; no delay. Geo. W. Austin, office 1424 Broadway, near 14th st.; phone Oakland 995.

GEORGE W. AUSTIN. Loans on real estate, any amount, from $200 up, made promptly. Office, 1424 Broadway, near 14th st.; phone Oakland 995.

AA—
Realty Bonds and Finance Co.
Real Estate Loans, Large or Small.
404 14th st.; phone Oakland 1709.

LOANS Made without delay on vacant or improved real estate.
T. W. & Moran
Security Bank Bldg.; phone Oak. 3921.
473 14th st.
Phone Oakland 1050.
Real Estate. Insurance.

HAVE $1000 to loan on good security; will split in $500 loans. Alameda County Bldg., 1440 Broadway.

5% MONEY; 11 years to repay, 6 months' grace; prepare in advance; interest on my plan per $1000 for 11 years, $272.25. What rate are you paying? F. D. Philips, 610 Security Bank Bldg., Oakland.

$30,000 CASH on hand to loan at 7%, in several amts.; act quickly. S. V. Broker, Box 3782, Tribune.

MONEY WANTED

MONEY WANTED—$2 to 10% security; first mortgages. Box 570, Tribune.

WANTED — $7500, interest payable monthly, to pay off mortgage now due; best security, pay commission. Box 3754, Tribune.

OSTEOPATHY

DR. F. A. LACEY, Osteopathy, Electro-Therapeutics, Oakland Bank Building, Broadway-12th; phone Oakland 3463.

CARPET CLEANING

A. LESTER—Gold medal steam carpet cleaning; all work guaranteed. 704 Clay; phone Oakland 4184, A 4184.

ALAMEDA County Steam Carpet Cleaning Works, 615 2d st.; phones Oakland 2034, A 3334. All work guaranteed.

SHEET METAL WORK

WESTERN Sheet Metal Works, 723 12th; Oak. 7615—Sheet metal work in all branches, warm-air furnaces, installed, repaired; smoke-stacks, storage tanks.

MONEY TO LOAN
(Continued.)

Street Car Employes
Railroad Employes
All Salaried Employes
Can Obtain Loans in strictest
Confidence at
OAKLAND DISCOUNT CO.,
1128 Broadway
Room 24

EDUCATIONAL—MUSICAL

A GRADUATE of Curtis School of Oratory, Evanston, Ill., wishes pupils, private or class, in elocution, physical culture and English. 1569 Jackson st.; phone Oakland 2231.

COACHING; high school subjects, civil service, Latin, English, German, history and literature. Berkeley 993.

ENGINEERING—Civil, electrical, mining, mechanical, survey, assay; day, evening; established 1864. Vander Neullen School, 51st and Telegraph ave., Oakland.

MRS. HAMPLETON'S grammar and commercial school, 131 8th st., nr. Madison.

Polytechnic BUSINESS COLLEGE
Incorporated (Capital $100,000).
306 Twelfth st., Oakland, Cal.
Largest and best equipped Business College west of Chicago; unsurpassed in elegance and completeness. Highest standards in all commercial and stenographic training, telegraphy, etc. Graduates secure the best salaries.

PARSONS PRIVATE SCHOOL REOPENS AUGUST 11—Practical, useful instruction; fits for all schools; children all ages. [illegible] manual training. 886 34th st.

SHORTHAND, TYPEWRITING, office methods; private classes; professional instruction; speed methods; personal direction of Frederick G. Ilsen, certified teacher, 529 12th, bet. Washington and Clay.

STELLA MACDONALD—Dancing class, Blake Hall, Sats., 3 p. m.; Merritt 4767.

SHORTHAND; individ. instruction; also by mail. Barrett, 231 Russ Bldg., S. F.

TAKE that business course at CALIFORNIA COLLEGE OF SHORTHAND; the best, most reasonable; largest salaries; positions waiting; evening classes. 1127 Clay.

VIOLIN STUDIO, Max Lercher, instructor, 518 44th st.; phone Piedmont 145. Mrs. F. Lercher, voice culture and piano.

"WIRELESS"

Learn "Morse" and "Wireless" telegraphy; experienced operator; aerial practice. 1032 Alice st.; phone Oakland 5978.

MUSICAL INSTRUMENTS

GOOD piano for sale, cheap; owner needs money. 836 Walsworth ave., Oakland.

PIANO, fine condition, sacrifice. 9 a. m. to 8 p. m., room 314 Thayer bldg.

DANCING

CHAPMAN — Professional instruction: Waltz, Two-Step, Schottische, Three-Step; Mon., Thurs., 8:30; lady assistants; Maple Hall; private lessons by appointment. Phone Oakland 8453.

MR. and Mrs. McCown's private school of dancing at residence, 212 12th st.; ballroom and stage dancing quickly taught. Phone Oakland 6402.

DRAYAGE

JAS. HENNEBERRY does all kinds of draying. Office 428 6th st.; phones Oakland 564, A 1564; res., Oak. 4080, A 2746.

SEWER CONTRACTORS.

STOP-SEWERS, toilets, uriners, etc., a specialty. Heafy, 688 41st st. Pied. 6636.

OLD GOLD AND DIAMONDS WANTED

M. J. SCHOENFELD BUYS DIAMONDS. 1203 BROADWAY.

CAMPING OUTFITS

TENTS used for election on sale, next 10 days. White-Wallace Co., 1458 Webster st.

Your Summer Bungalow

Spare rooms, den or garage can be artistically finished off on the interior by using THE TRIBUNE paper matrices. Look like Linoleum — are cheap and durable. Many are being used. Let us explain their use. Call at TRIBUNE business office, Eighth and Franklin streets.

OAKLAND MARKET
TWELFTH ST. at BROADWAY

A genuine saving in the cost of living by trading here. Our Delicatessen Department is now in the hands of Mr. J. C. Skinner, formerly with Sunset Grocery Company, and is the finest and largest of its kind on the coast. Open until 10 p. m. Saturday.

Hill's Tea and Coffee Department
SUGAR SPECIAL
FOR SATURDAY AND ALL NEXT WEEK.
(Delivered to your home).
10½ lbs. BEST GRANULATED CANE SUGAR 50c
22 lbs. BEST GRANULATED CANE SUGAR $1.00
CANE SUGAR .....[illegible]
(when bought with other goods of the same amount at the Tea and Coffee Department).

HILL'S POPULAR BLEND COFFEE.
40c lb. 3 lbs., $1.10
HILL'S IMPERIAL COFFEE
35c per lb. 3 lbs., $1.00
HILL'S CROWN BRAND TEAS
50c lb. 3 lbs., $1.25

TEL. OAK. 3303.

MEATS
GET THE BEST—IT PAYS.

SPRING LAMB.
GENUINE NEVADA SUCKLINGS
Hindquarters, lb. 17½c
Forequarters, lb. 11c
Legs, Yearling, lb. .....[illegible]
Shoulders, Yearling, lb. 7½c

BEEF.
Pot Roasts, lb. .....11c and 12½c
Rib Steaks, lb. 12½c
Corned Beef, sugar-cured, lb. ..11c
Boil Beef, lb. .....10c and 11c

PORK.
Roasts, lb. 14c
Chops, lb. 15c
Spare Ribs, lb. 14c
Salt Spare Ribs, lb. 10c
Leaf Lard, lb. 12½c

HAMS.
Small, mild cure California Hams, by the ham, per lb. 19c

PURE LARD.
Eastern, [illegible]

C. E. SCHMIDT.

BAKERY AND CREAMERY

Our Bakery is turning out some of the nicest cakes you have ever seen, and they taste so good. Our wreath Coffee Cakes for Sunday morning breakfast are fine, only **20¢** each. If you have never eaten any you have missed the treat of your life.

The finest in the land. Our fresh-churned Creamery Butter, pure and sweet, has no equal. Two-pound square, full weight, **75¢**.

Petaluma Ranch Eggs, guaranteed strictly fresh, **35¢** dozen; pullets, **30¢** dozen.

OPENING SALE
in the Big Grocery Dept. All Week

IMPORTED ROQUEFORT CHEESE—Regular 60c. This sale, per lb. 47½c

ASSORTED 8-OZ. BOTTLE PICKLES—per bottle. 8c

SALAD OIL. This sale only, per bottle. 23c

DEMONSTRATION ALL WEEK OF THE 57 VARIETIES HEINZ'S PICKLES.

Regular 2-lb. can, 15c size PORK AND BEANS—This sale only, per can. 8c

Fancy regular 15c size ASPARAGUS—per can. 9c

QUICK SUDS LAUNDRY SOAP—8-oz. bar. Regular 5c bars. This sale only, 9 bars. 23c

DEMONSTRATION ALL WEEK OF THE NATIONAL BISCUITS.

TAXPAYERS' COLUMN

All Communications to the Editor of THE TRIBUNE must bear the signature and address of the writer.

EDITOR TRIBUNE: Oakland has chosen a foremost position among American cities by increasing the beauty of her parks with their lawns and splendid adornments by use of abundant underground water supply.

All these wells were found by one of the park gardeners. And now Oakland is again boring another big well at Lake Side Park, where a group of interested citizens are watching the skillful working of the latest fully up-to-date, intensely interesting well-boring, pipe-driving machine, at a spot indicated by A. L. Hunt, whose work the city engineer says now supplies the city park with 200,000 gallons of water per day in six of Oakland's lovely parks.

Queer facts. Totally contrary to medium scientific experts who dominate public opinion. But facts have often but little respect for high grade opinions and that may be the reason why so little publicity has been given to Oakland's splendid success in proving the immense value of the appropriate scientific use of the instrument, known as a divining rod, thus hitherto sadly despised, but acting in accordance with a well known law of nature, which is "receptivity of enclosed underground radio-activity by the instrument used."

This instrument is now being extensively applied to irrigating arid regions in Africa by the Germans. This has incited the French to similar activity. Australia has in this way recovered over 300,000 acres of formerly useless arid lands. New Zealand has also obtained similar results by similar methods.

And here is a chance for San Francisco to try to present to the whole world in 1915 a demonstration of the possibility of obtaining large home underground water supplies by calling in some proven, reliable water wizard and have a careful [illegible] And if supplies in quantity sufficient be indicated there, bore a small well for proof, and then if water is found, bore a large one, and thus be ready to meet demands for water in 1915 that may be so great as to be far beyond the city's then greatly increased supplies and thus be a dreadful slur on San Francisco's pride.

Suppose there be a dozen, or even many more wells, for convenience, and over each a sign reading: "This well was located by an instrument sensitive to a form of radiant energy that is in enclosed, airless underground water (which is a kind of magnetism that slowly passes to the surface through the material that holds back the water, but quickly escapes as soon as it comes in contact with the air."

What a grand, highly interesting, highly appreciated educational item that would be and how glamy it would be carried to all parts of the word for useful application, to be taught in the word's schools and thus the whole world would have thankful memories of San Francisco's world wide educational 1915 exposition. A BERKELEY READER.

CLOUDY TONIGHT, SAYS FORECASTER

No Immediate Indications of Change in Weather, However.

TODAY'S TEMPERATURES.

	3 p. m.	4 a. m.
Oakland	69	56
San Francisco	66	56
Red Bluff	94	70
Eureka	64	58
Sacramento	86	60
Tamalpais	68	58
San Jose	76	54
San Luis Obispo	74	56
Fresno	98	68
Los Angeles	76	62
San Diego	72	62

There are no immediate indications of a change in the weather for this section for the next twenty-four hours, although it will be cloudy tonight, according to Forecaster G. H. Wilson, and this applies to the entire State, but Nevada may expect showers tonight or tomorrow [illegible] and this is responsible for the cloudiness in some sections and for showers in Arizona, Nevada, and the Owens valley.

There is rain in the Ohio valley and the Lake region, and cloudy weather in the Gulf and South Atlantic states. The temperature has risen in the Inter-mountain region and fallen in the Missouri and Mississippi valley and in the Lake section.

SHORT COURSES AT THE STATE FARM

Interesting Program of Work Is Announced for Autumn at Davisville.

UNIVERSITY OF CALIFORNIA, Aug. 1—Announcement has been made from the Department of Agriculture of the program for the next term of work at the State Farm at Davis. The semester there will open September 19. Special emphasis is placed again this year on the short courses, which will open a week after the semester opens.

In the regular session the following courses are to be offered this year: Agronomy, agricultural botany, animal industry, English history, entomology, farm mechanics, horticulture, hygiene, irrigation and surveying, mathematics, plant pathology, poultry husbandry, veterinary science, chemistry, dairy industry and viticulture.

The short courses are designed particularly for those of mature years and such experience who want some knowledge of the applications of science and the results of the latest investigations to practical ranch work in the production of fruits, grains and live stock of various classes. Six definite courses are offered, each [illegible] to occupy the student's whole time. The six courses offered during this fall are as follows:

General agriculture, four weeks, September 29 to October 25; dairy production, four weeks, same dates; dairy manufactures, eight weeks, September 22 to November 22; poultry husbandry, six weeks, September 29 to November 8; animal husbandry, two weeks, October 27 to November 8; horticulture and viticulture, three weeks, October 27 to November 17. There are no entrance examinations and no restrictions as to sex, but applicants must be at least 18 years of age.

DUXBURY WOULD GO ON PROBATION

Man Who Accused Gamblers Seeks Freedmon From Court.

SAN FRANCISCO, Aug. 1—Millard Duxbury, whose sensational story in Judge Lawlor's court started the present police crusade against gambling and is expected to have a far reaching effect, may be liberated on probation. His counsel entered a motion looking to that end when he appeared in court today and the matter was continued until August 15 for hearing.

Duxbury claims to have been robbed of $2000 by a member of one of the local gambling clubs. He admitted that he then turned the [illegible] and at the point of a pistol got his coin back. It was for this that he was arrested for robbery and convicted in the superior court.

TRIBUNE Classified Advertisements are a 100 per cent investment.

Osgoods' DEPARTMENT DRUG STORES
7TH AND BROADWAY—12TH AND WASHINGTON

JUST A WORD ABOUT CIGARS

We have a large, clean, fresh stock of Cigars which includes all the popular brands in 12½-cent and 5-cent Cigars. We are selling them at **10¢** and **7** for **25¢**. We appeal to every sensible smoker in this city to give us one good reason why they should not buy their Cigars from us when they save 10 cents on every 50 cents they invest for Cigars. We want to call your attention particularly to our EL CUTO CIGAR. This cigar is equal to any 10-cent cigar on the market today—clear Havana long filler and artistically made—no cigar that is sold at 10 cents can be made better or of better stock. Full weight, full size, full finish, yet we are [illegible] EL CUTO CIGAR at 7 CENTS EACH. We want you to try the EL CUTO CIGAR once and we are sure you will be so well pleased no other cigar at the price will ever take the place of the EL CUTO in your estimation. The ST. ELMO is equal to and in many cases better than any clear Havana cigar sold in the cigar stores in this country. They are made in a clean, sanitary factory by skilled white workmen of the very best materials money can buy. They are sold at 12½ cents each in all the cigar stores. We sell them at **10 CENTS EACH**. All the popular brands of 12½-cent cigars we sell at **10 CENTS**, all the 10-cent cigars at 7 for **25 CENTS**. We give Green Trading Stamps with every purchase.

Osgood's Drug Stores
7TH AT BROADWAY—12TH AT WASHINGTON STS.

REPAIRING ALAMDA BRIDGE APPROACHES

ALAMEDA, Aug. 1—Work on the temporary repair of the approaches to the Park street and the Webster street bridges is under way by the street department and the office of the city engineer. Crushed rock and oil has been placed at the approaches and have resulted in giving a much better roadbed to the bridge approaches.

It is expected that the paving [illegible] lining the west half of the Webster street road will be commenced next week, the contract having been awarded three weeks ago, calling for work to be commenced within twenty days. Congressman William Hammond, Jr., is at work in an endeavor to have the San Francisco and Oakland Terminal Railway [illegible] the space between its tracks at the same time, in accordance with the terms of its franchise.

Tribune now 40c Month

Wine and Liquor Prices That Will Startle You

25c Port and Angelica 20c
25c Pints Whiskey. ..2 for 25c
50c Port, Sherry, Angelica, Muscatel 40c
$1.00 Whiskey 50c
$1.00 Carroll Rye 85c

Bottled In Bond

$1.25 Sunny Brook 85c
$1.00 Guckenheimer 85c
$1.25 Old Crow $1.05
$1.25 Cedar Brook $1.05

$1.25 Penwick Rye 70c
$1.25 Bushmill Dry Gin ... 85c
Good Old Collins Rye.....75c
Monogram Whiskey, Large bottle 50c
Monogram Whiskey, Large Flask 25c

Special attention given Mail and Phone Orders. Free Auto Delivery in Oakland, Alameda and Berkeley.

Mail Orders Filled.

Monte Santa Wine Co.
915 Washington St.
OAKLAND.
Phone Oakland 7536.

Lewis' Saturday Specials

MUTTON
Legs 12½c
Loins 11½c
Mutton Chops 10c
Shoulders 6½c
Stew 5c

VEAL
Legs 12½c
Loins 16½c
Roast 12½c
Breast 11c
Stew 10c
Cutlets 15c

YOUNG GRAIN-FED PORK
Pork for Roasting ... 15c
Legs 14½c
Chops 17½c
Loins 17½c

BEEF
Roast 12½c
Pot Roast 11c
Ribs 12½c
Beef Steak Stew 11c

PROVISIONS
Hams, best sugar cured 21½c
Sugar Cured Bacon 17½c
Honey 22½c
Salt Pork 13½c
Pickled Pork 15c

Morning Glory Compound in tins, 3 lbs. 40c
5 pounds 60c
10 pounds $1.15

Fred Lewis
THE BUTCHER
817 Washington Street

Royal Creamery Butter Sale
(TOMORROW)

2 lbs. Full Weight Fancy Creamery ...73¢ Eggs, Fancy ranch, one dozen .....36¢
1 lb. Full Weight Fancy Creamery ....37¢

We retail at wholesale prices every day. Our price list WILL BE FOUND DAILY on the first page of the Second Section of this paper.

MAIN STORE:—319 12th St., Bet. Webster and Harrison Sts.

Branches: Lincoln Market, Berkeley. Log Cabin Bakery, 18th St. and San Pablo Ave.
2267 East 14th Street, Near 23d Avenue.

OUR ROYAL ICE CREAM ONLY $1.50 PER GALLON

Open Tomorrow Evening Until 9:30 o'Clock

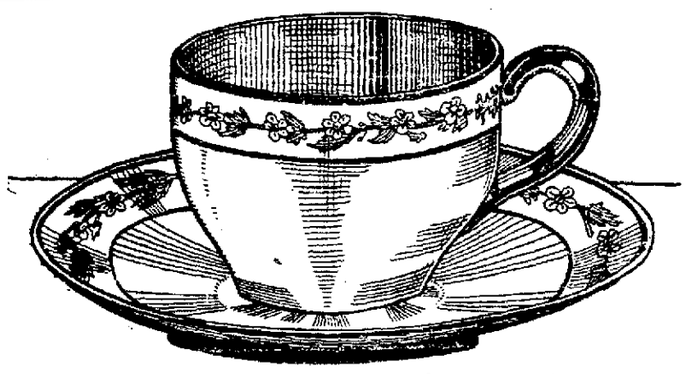

Real China cups and saucers, 65c

SET OF SIX

Jackson's Saturday special

They are a clear white, pretty shape, with a dainty decoration of green, pink, gold and pale blue around the edges. They are certainly very pretty. On sale all day Saturday—a limited number to a customer.

You will find these an extraordinary value—just the shape and proper size and weight for every-day use

No telephone or C. O. D. Orders *No delivery*

Note: We carry the New Ideal Gas Range—the range that has overcome every objection to cooking with gas. Let us demonstrate this range while you are in Saturday.

We make free connections on all our gas ranges and take your old coal or wood stove in exchange as part payment and allow all it's worth.

Dignified Credit — Jackson's — CLAY at THIRTEENTH OAKLAND

MOTORISTS TOUR TO CRATER LAKE

Roads in Northern Section of California Elicit Praise.

(By EDMUND CRINNION.)

Arnold Liebes, with four other people in a new Mercer car, have just returned from a motor trip to Crater Lake. The round-trip totaled 1295 miles, including all the short trips taken to spots and places of interest or fame.

The roads most of the way were in good condition, though dusty. Several bad spots were met in the northern part of California, but no trouble was experienced getting through all right. A stop was made at Shasta Springs. The roads in this vicinity were found to be in excellent condition and with no bad places at all. Between Dunsmuir and Gazelle the road was fairly good, but a trifle rough in spots.

Continuing north the tourists made the going was good, and the scenery of the usual beautiful mountain variety. Mount Shasta was visible most of the way and proved an inspiring sight. From there on to Crater National Park the road was only fair. The tourists had no trouble, however. Speaking of the trip Liebes says:

Southern Oregon has many beautiful lakes but none more attractive than Crater Lake in the Crater National Park. Near the northwestern boundary of Klamath county is the famous Crater Lake, whose surface is 6239 feet above the sea. This lake lies in a great pit or caldera created by the wrecking in prehistoric times of the volcano Mount Mazama, which, according to geologists, once had an altitude of about 14,000 feet above the sea level and of 8000 feet above the surrounding tableland; the upper portion of the mountain fell inward, possibly owing to the withdrawal of interior lava, and left a crater-like rim, or caldera, rising 2000 feet above the surrounding country. The lake is four miles wide and six miles long, has a depth in some places of nearly 2000 feet, and is surrounded by walls of rock from 500 to 2000 feet high. In spite of the great elevation this lake has never been known to freeze, and though it has no visible outlet its waters are fresh.

The scenery in the neighborhood of the lake is wonderful to the eye of the most critical observer. Words are useless in trying to describe it, but seeing it and the lake proper was well worth the trip.

"The little Mercer made a wonderful record. For the 1295 miles traveled she consumed but 15 quartz of oil and 127 gallons of gasoline. Although a new car, the Mercer limbered up beautifully and negotiated grades without difficulty or halting plunges. The high was used almost all the way."

SANTA MONICA RACES.

LOS ANGELES, Aug. 1.—When the entries for the annual Santa Monica road race August 9 closed last night thirteen cars had been listed. But the ill-omened 1 and 3 will not appear among the numbers, the fourteen taking its place for luck.

Among the drivers will be Tetzlaff, who has already won one Santa Monica event; Barney Oldfield, Bramlette, Nikrent and Charles Soules. It is expected that other starters will be added to the list before the race is called. The official list follows:

No.	Car.	Driver.
No. 1	Mercer	Gaston Morris
No. 2	Apperson	W. W. Bramlette
No. 3	Mercer	Barney Oldfield
No. 4	Fiat	Tetzlaff
No. 5	Mercer	Louis Nikrent
No. 6	Speedwell	McConnors
No. 7	Fiat	Dave Lewis
No. 8	Stutz	Earl Cooper
No. 9	Buick	John Opsahl
No. 10	Cadillac	C. P. Soules
No. 11	Apperson	Frank Goode
No. 12	Cadillac	T. J. Bramlette
No. 14	National	Fred Siefert

LINZ GOES EAST.

Fred Linz, president and general manager of the United States Motors Sales Company, Northern California representative of the Maxwell line has gone East. He will be absent several weeks and on his return to San Francisco will stop at the Maxwell headquarters in Detroit.

ALAMEDA COUNTY REGISTRATION.

113166—Lennard Michels, Oakland, Studebaker.
113167—John Strandler, Oakland, Ford.
113168—L. S. Hotchkiss, Oakland, Ford.
113169—E. H. Moses, Oakland, Hudson.
113170—John Woodward, Oakland, Abbott-Det.
113171—H. K. Jackson, Oakland, Packard.
113172—D. H. Taylor, Alameda, Hupmobile.
113173—W. T. Boyce, Alameda, Ford.

Clothes That Satisfy

ARE THE ONLY KIND WE SPECIALIZE IN.

THEY'RE THE KIND THAT HAVE BEEN THE FOUNDATION TO THE FASTEST GROWING CLOTHING ESTABLISHMENT IN THIS SECTION.

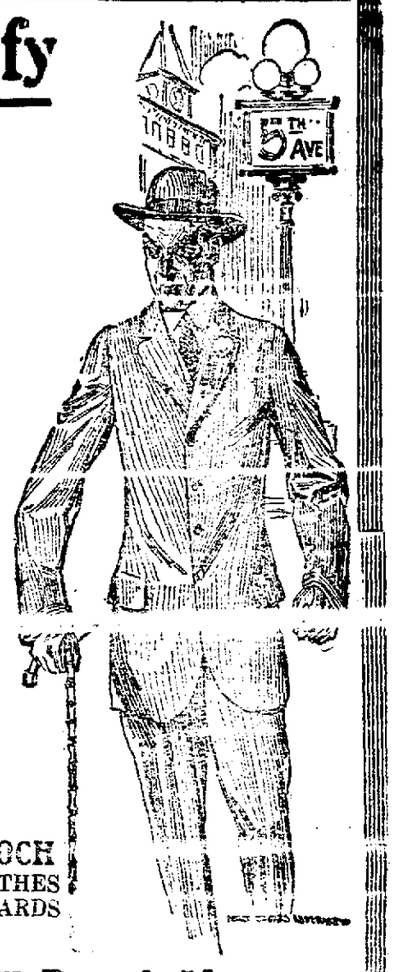

Our New **FALL SUITS**

FOR MEN AND YOUNG MEN INCLUDE EVERY STYLE AND CUT IN THE POPULAR

BLACK AND WHITE
HAIR LINE, PENCIL AND PIN STRIPES.

HEAVY KERSEY WORSTEDS
BLUE CHEVIOTS
IN PLAIN AND FANCY WEAVES, AND

BLUE SERGES
THAT ARE GUARANTEED NON-FADING AND NON-SHINING.

Popularly Priced at **$15 to $25** STEIN-BLOCH SMART CLOTHES $20 AND UPWARDS

OUR **Men's Furnishings** DEPARTMENT IS FEATURING FALL STYLES IN

CLUETT SHIRTS ..... $1.50 UP
SUPERIOR UNION SUITS .. $1.25 UP
HANSEN'S WORK GLOVES .. 50c UP
"RUF-NEK" SWEATERS ... $3.00 UP

AND A COMPLETE LINE OF SUIT CASES AND GRIPS.

Our **Boys' Shop** ANNOUNCES THE ARRIVAL OF FALL AND WINTER BOYS' NORFOLK AND DOUBLE BREASTED KNICKER SUITS FROM $2.95 UP.

YOUTHS' LONG PANTS SUITS FROM $7.50 UP.

SEE OUR WINDOWS — Money-Back Smith. COR WASHINGTON & 12TH STREETS — SEE OUR WINDOWS

S&H Green Trading Stamps Free With Every Purchase

Pierce Hardware Co.
1210 Broadway

Sporting Goods
Tools
Builders' Hardware
Paints and Varnishes
General Hardware, Etc.

WIFE ON JOB BUT HUSBAND WAS NOT

Judge Buck Scores Man Who Let Wife Work Too Hard.

SAN FRANCISCO, Aug. 1. — "A woman isn't a workhorse, and is entitled to a day off once in a whole."

This is the opinion voiced by Superior Judge Buck, of Redwood City, sitting in the San Francisco court during the vacation period. The case was that of Joseph A. Hefferman who is being sued for divorce by his wife. Judge Buck roundly scored the defendant, telling him that men who go to dances with women not their wives were subjects for the pillory or whipping posts of olden days.

Mrs. Julia Hefferman, the wife, who is a sister-in-law of Assistant District Attorney Daniel O'Brien, stated that while she was made to stay at home and care for the babies, her spouse went to nickelodeons with the boys, or took women to dances.

When he admitted having taken another woman to a dance the judge said: "Married men will do such things. It is wrong, but it is the cruel way of the world. Such men should be placed in a public pillory and spanked or punished in some other way that would bring them to a realization of what they have done."

In reply to a question from the court Heffernan said he had taken his wife to a good show six or seven times since their marriage. He admitted she had never had a day off from her household duties and had never been on a vacation since their marriage.

PAYS BILLS BEFORE HE TAKES OWN LIFE

SAN FRANCISCO, Aug. 1.—After paying all his bills, Edward McCormick, a drug clerk, 28 years of age, seated himself on a fence at Cole and Frederick streets shortly after midnight this morning and killed himself by drinking a 50 per cent solution of chloral. He was taken to the park emergency hospital, where he died.

From papers found in the dead man's pockets it is presumed that he lived at 36 Carl street. He was recently employed in the Crown drug store, 968 Market street.

Memoranda on his person showed that McCormick paid all of his creditors small amounts he owed them, footing up to $70, before he committed suicide. It is believed that the man had no family.

SACRAMENTO CLEARING HOUSE BUSINESS RESUMED

SACRAMENTO, Aug. 1. — The Sacramento clearing house today in reporting the clearings of local banks for July, this total business transacted by financial institutions for the 31 days was approximately $1,500,000 more than the total of July, 1912.

In the last 30 days a total business of $8,028,830 was transacted while for July, 1912, the total was $7,576,437. The report for the last week shows $1,791,534 against $1,377,250 last year for the same week.

DRAMATICALLY CLAIMS DORIS JOEL AS BRIDE

LONDON, Aug. 1. — The romantic marriage of Doris Joel, daughter of Solomon Barnato Joel and Arthur Walter, a stock broker, was brought to light at the Goodwood race meeting this week by Walter dramatically claiming his bride. The couple were married secretly three months ago. Mrs. Walter's father is a member of Barnato Brothers, diamond merchants, and a director in the De Beers and other diamond mining companies of South Africa. He is reputed to be very wealthy.

STUMBLES OVER BODY OF SUPPOSED SUICIDE

MENLO PARK, Aug. 1.—While walking to Menlo Park yesterday David Roach, aged 21, son of the superintendent of the James L. Flood estate, stumbled over the badly decomposed body of a man lying on the edge of a thicket. Word was sent to Redwood City and Deputy Coroner John E. Laying removed the remains to that place. A revolver lying beside the body points to suicide.

Hooray! Blood Free of Impurities

Eczema Gone! Acne, Tetter, Rash, Pimples, Carbuncles, Boils—Banished!

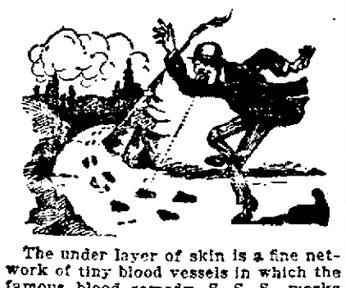

The under layer of skin is a fine network of tiny blood vessels in which the famous blood remedy, S. S. S., works with remarkable activity. This is why S. S. S., the best known blood purifier, has such a positive action in the skin. There is something peculiar in S. S. S. which peculiarly stimulates cellular or glandular activity to select from the blood or from this fine network of blood vessels in the skin, those elements which it requires for regeneration.

Under the influence of S. S. S. this fine network of blood vessels in the skin is constantly taking from the blood the nutrition required for healthy tissue, and the cause of disease is just as constantly becoming removed, scattered and rendered harmless. These facts are more fully explained in a book on skin troubles sent by The Swift Specific Co., Atlanta, Ga. You will find S. S. S. on sale at all drug stores. Get a bottle today and banish all skin affections.

Toxic poison generated in her system acts on nerve centers. This may be overcome.

APPOINTMENTS ARE DUE SOON

Many Candidates for New Jobs Created by Legislature.

SACRAMENTO, Aug. 1.—With only ten days remaining in the race for appointment to offices created by the last legislature, names of a number of candidates are prominently mentioned.

Edgar Williams, publisher of the Redlands Review, is said to be slated for one of the civil service commissionerships. Williams has been strongly identified with the Progressive party in California.

Fred C. Nelles, superintendent of the Whittier Reformatory, is another Progressive who those intimate with the governor say is being considered.

L. C. Chenoweth of Bakersfield, Sam Black of San Diego and William Langdon of Modesto are three former educators of the state said to be assured of a membership on the new state board of education. Chenoweth was formerly a teacher in the south; Black was at one time state superintendent of public instruction, and Langdon was formerly city superintendent of schools in San Francisco and also district attorney there.

Kemper B. Campbell of Los Angeles, secretary of the Lincoln-Roosevelt League in 1910 and at present professor of law at the University of Southern California, is slated for one of the six Superior Court judgeships to be filled in Los Angeles county.

Judge Carrigher of Los Angeles is another attorney prominently mentioned for a Los Angeles judgeship. His friends have been in Sacramento urging his appointment by the governor.

L. B. Mallory of Los Angeles, chief clerk of the Assembly, is to have as his principal opponent for the superintendency of weights and measures, Robert L. Telfer, deputy state printer. Telfer has a strong backer in Friend W. Richardson, state printer.

Governor Johnson leaves Sacramento on Sunday for a trip to Los Angeles and southern California for the purpose, it is said, of sizing up the many applicants for appointments south of Tehachapi.

NO HOME FOR GIRL WHO STARTS FIRES

Wanted—Someone with a concrete house and fireproof furniture to adopt a girl pyromaniac.

The probation office and juvenile court are at their wits' ends to know what to do with 16-year-old Lucine Wautella, who, when committed to the California Girls' Training Home in Alameda, was denied admission.

Whenever she sees a match she feels impelled to set something afire. A number of dwellings in East Oakland narrowly escaped destruction as a result of her peculiar mental malady. Last week she was committed to the home by Judge Donahue. She was refused admission, and is now at the detention home. Judge Donahue is considering the problem. It is hoped to place her where curative measures may be administered. She can, say physicians, be made well in a short time, after a certain stage is past.

According to the physicians

Y. L. I. GRAND COUNCIL TO COMPLETE SESSIONS

SAN JOSE, Aug. 1.—The grand council of the Young Ladies' Institute will complete its business sessions this afternoon by the election of officers, after which a few hours will be spent in automobile trips through the orchard districts. Tomorrow the delegates will go to Mount Hamilton and take a peek through the big telescope at the Lick observatory.

FOR DESTITUTE AMERICANS.

WASHINGTON, Aug. 1.—Secretary Bryan asked the House today to appropriate $100,000 to care for destitute Americans in Mexico, who may find it necessary for their safety and well-being to leave and who are unable to pay for their own transportation.

The Fourth Ten OF One Hundred of Our Best Sellers

In order to enable you to obtain a repertoire of the most popular records we are publishing a list of 100 of our best sellers.

Check off those you have and come in and hear the others.

1—Ava Maria—(Gounod)—Alma Gluck. Obligato by Efrem Zimbalist—88433 ..... $3.00
2—Akahi hoi—Hawaiian Quintette—Pua i Mokala—Hawaiian Quintette—65346 ..... .75
3—Absent—(Metcalf)—Evan Williams—64109 ..... 1.00
4—Good-bye, Sweet Day—Janet Spencer—64189 ..... 1.00
5—I Love a Lassie—Harry Lauder—60001 ..... .75
6—Amoureuse Waltz—Sousa's Band—Blue Danube Waltz—Pryor's Band—17228 ..... .75
7—Thais—Intermezzo Violin—Maud Powell—74135 ..... 1.50
8—Till the Sands of the Desert Grow Cold—Wilfred Glenn—Armorer's Song from Robin Hood—Wilfred Glenn—11268 ..... .75
9—Gems from Rigoletto—Victor Light Operato—31886 ..... 1.00
10—Il Trovatore—Misere Act IV, in Italian—Caruso, Alda with Chorus—89030 ..... 4.00

This list is to be continued next week.

We carry a complete stock of Victor Victrolas and records.

Victrolas—$15 to $250.

The Wiley B. Allen Co. HIGH GRADE PIANOS

VICTOR TALKING MACHINES—SHEET MUSIC

Oakland; 510 Twelfth and 1209 Washington

"THE GIRL AND THE GANGSTER"—Kalem

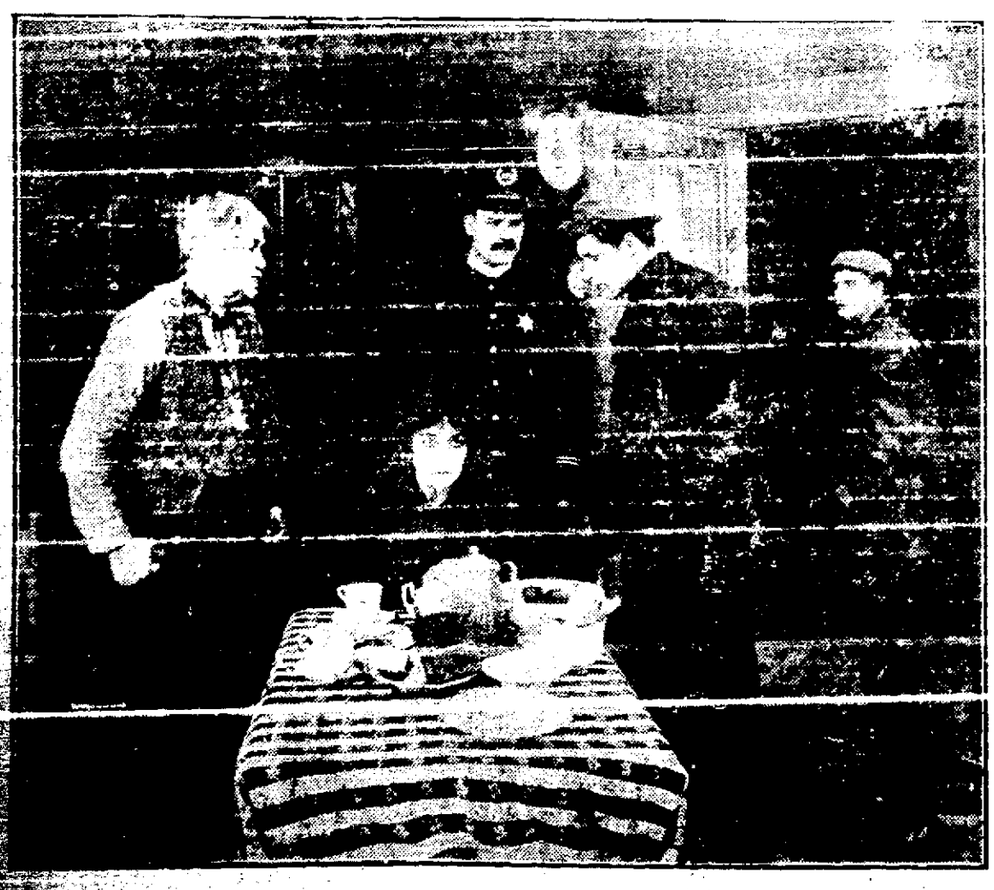

OAKLAND THEATRE TODAY AND

ASK YOUR NEIGHBOR ABOUT OUR

Sample Shoes

$4.00, $5.00, $6.00 Values For

No more **$2.50** No Less
No Less No more

For Men—For Women

Satin Slippers in all colors to match your gown.

THE SHOP THAT SAVES YOU MONEY

THE NATIONAL SAMPLE SHOE SHOP

EIGHTH FLOOR First National Bank Building EIGHTH FLOOR

Fourteenth and Broadway

Take Elevator Take Elevator